

illustra[®] pack 3

Alain FORET

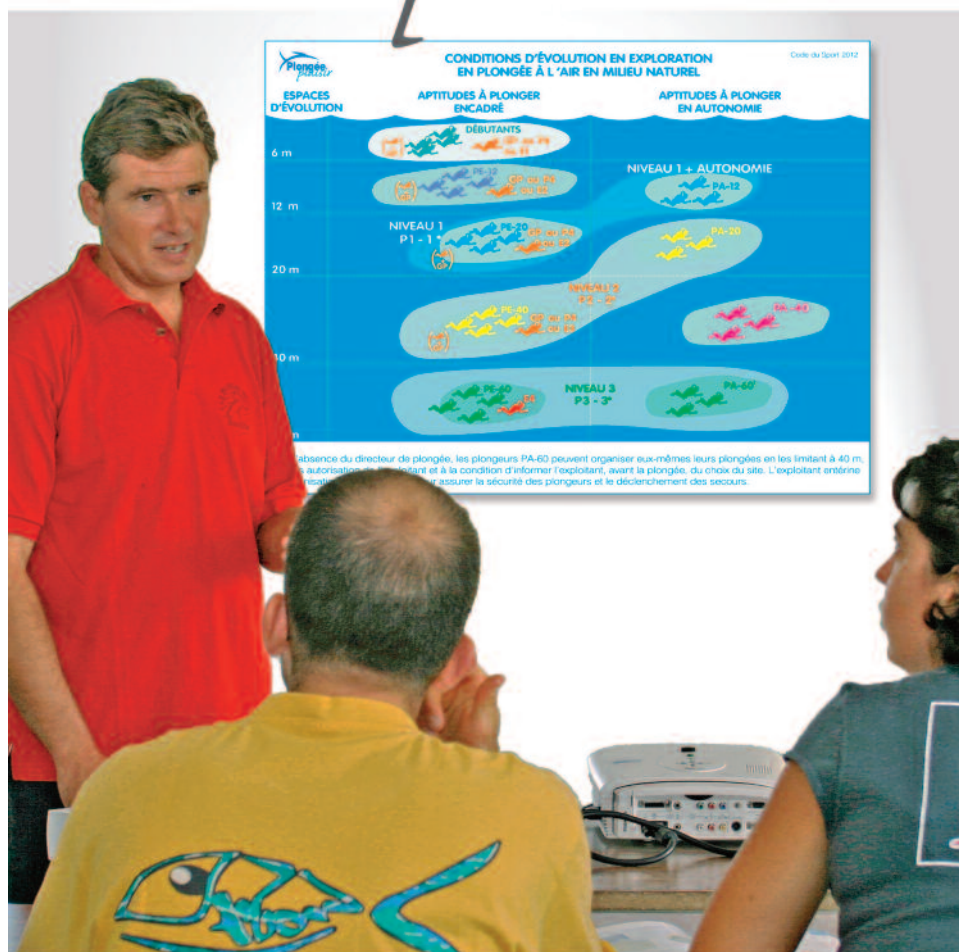

Supports de cours **Plongée plaisir** pour moniteurs

DOCUMENTATION

Les photographies, schémas et illustrations figurant dans ce cédérom sont la propriété exclusive de leur auteur, Alain Foret. «Toute représentation ou reproduction intégrale ou partielle faite sans le consentement de l'auteur ou de ses ayants droit ou ayants cause est illicite. Il en est de même pour la traduction, l'adaptation ou la transformation, l'arrangement ou la reproduction par un art ou un procédé quelconque. » Art. L122-4 du code de la propriété intellectuelle.

Editions Téthys
26 place Auguste Rodin
34090 Montpellier - France
contact@plongee-plaisir.com
<http://www.plongee-plaisir.com>

CONTENU

Conditions d'utilisation

1. Photographies *Plongée Plaisir*

2. Schémas *Plongée Plaisir*

3. Signes de plongées

4. Icônes

5. Logos *Plongée Plaisir*

6. Couvertures *Plongée Plaisir*

7. Canevas de cours (.ppt)

CONDITIONS D'UTILISATION

Ce cédérom contient :

- l'essentiel des schémas (.png) des livres *Plongée Plaisir*, du niveau I au monitorat ;
- 50 photographies (.jpg) sur le monde sous-marin afin d'illustrer vos présentations ;
- des cours prêts à l'emploi que vous pouvez personnaliser (.ppt) ;
- une notice de présentation (Illustradoc.pdf).

Ces ressources pédagogiques sont mises à votre disposition pour que vous puissiez appuyer vos cours sur des illustrations claires, précises et homogènes avec celles des livres *Plongée Plaisir*.

Avec Illustra-pack version 3, vous pouvez :

- incorporer les schémas ou photographies dans vos cours (Powerpoint ®, Word ® ...) ;
- les projeter sur écran ;
- les projeter sur votre ordinateur ou sur une télévision.

Les photographies, schémas et illustrations figurant dans ce cédérom sont la propriété exclusive de leur auteur, Alain Foret.

« Toute représentation ou reproduction intégrale ou partielle faite sans le consentement de l'auteur ou de ses ayants droit ou ayants cause est illicite. Il en est de même pour la traduction, l'adaptation ou la transformation, l'arrangement ou la reproduction par un art ou un procédé quelconque. » Art. L122-4 du code de la propriété intellectuelle.

Ces schémas, illustrations, photographies et cours peuvent être utilisés : en projection lors de cours, conférences ou colloques et sous la forme de reproduction papier, à la condition que l'usage soit non commercial.

En particulier, l'usage de tout ou partie de ces schémas et illustrations dans le cadre d'une diffusion ou d'une publication payante (eBooks, photocopiés, livres, revues, magazines, webzines, conférences, colloques, e-learning, ...) est interdit, sauf accord expresse de l'auteur ou de ses ayants droit ou ayants cause.

Dans toute utilisation, chaque schéma, illustration ou photographie doit être utilisé tel que diffusé sur le cédérom, en particulier en conservant le(s) logo(s) et les mentions de copyright parfaitement lisibles.

1. PHOTOGRAPHIES





photos_001.jpg



photos_002.jpg



photos_003.jpg



photos_004.jpg



photos_005.jpg



photos_006.jpg



photos_007.jpg



photos_008.jpg



photos_009.jpg



photos_010.jpg



photos_011.jpg

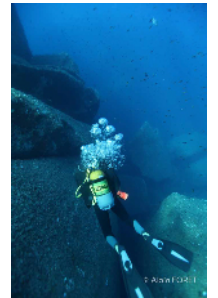

photos_012.jpg



photos_013.jpg

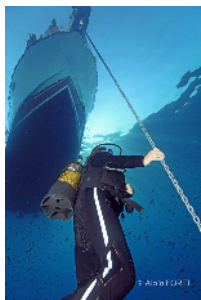

photos_014.jpg



photos_015.jpg

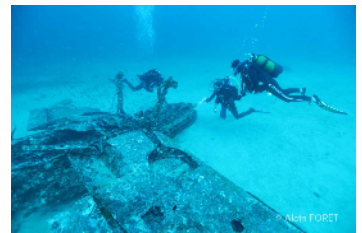

photos_016.jpg

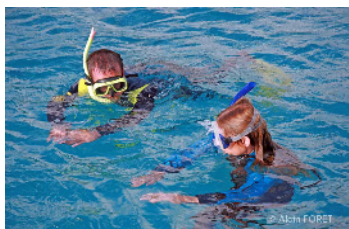

photos_017.jpg



photos_018.jpg



photos_019.jpg



photos_020.jpg



photos_021.jpg

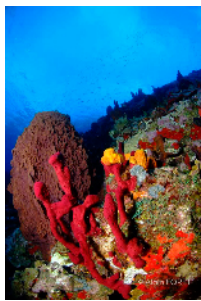

photos_022.jpg



photos_023.jpg



photos_024.jpg



photos_025.jpg

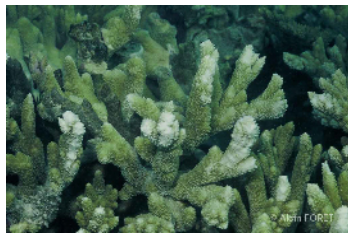

photos_026.jpg



photos_027.jpg



photos_028.jpg



photos_029.jpg



photos_030.jpg



photos_031.jpg



photos_032.jpg



photos_033.jpg



photos_034.jpg



photos_035.jpg



photos_036.jpg



photos_037.jpg



photos_038.jpg



photos_039.jpg



photos_040.jpg



photos_041.jpg



photos_042.jpg



photos_043.jpg



photos_044.jpg



photos_045.jpg



photos_046.jpg



photos_047.jpg



photos_048.jpg



photos_049.jpg

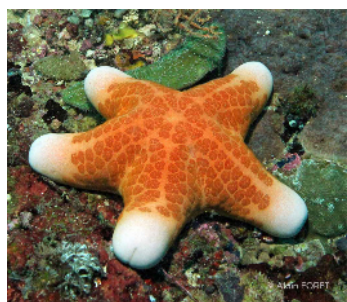

photos_050.jpg



photos_051.jpg



photos_052.jpg



photos_053.jpg



photos_054.jpg



photos_055.jpg



photos_056.jpg



photos_057.jpg



photos_058.jpg



photos_059.jpg



photos_060.jpg



photos_061.jpg



photos_062.jpg



photos_063.jpg



photos_064.jpg



photos_065.jpg



photos_066.jpg



photos_067.jpg



photos_068.jpg



photos_069.jpg



photos_070.jpg



photos_071.jpg



photos_072.jpg



photos_073.jpg



photos_074.jpg



photos_075.jpg



photos_076.jpg



photos_077.jpg



photos_078.jpg



photos_079.jpg



photos_080.jpg



photos_081.jpg



photos_082.jpg



photos_083.jpg



photos_084.jpg



photos_085.jpg



photos_086.jpg



photos_087.jpg



photos_088.jpg

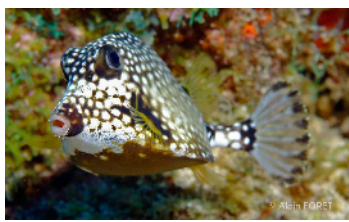

photos_089.jpg



photos_090.jpg



photos_091.jpg

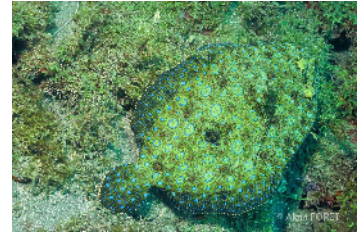

photos_092.jpg



photos_093.jpg



photos_094.jpg

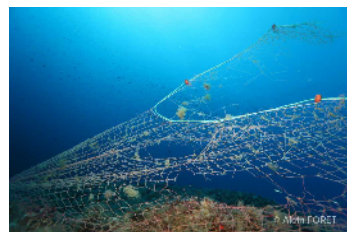

photos_095.jpg



photos_096.jpg



photos_097.jpg



photos_098.jpg



photos_099.jpg



photos_100.jpg



photos_101.jpg



photos_102.jpg



photos_103.jpg



photos_104.jpg



photos_105.jpg



photos_106.jpg



photos_107.jpg



photos_108.jpg

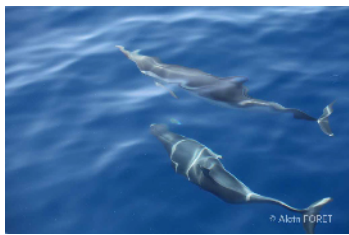

photos_109.jpg



photos_110.jpg

2. SCHEMAS



Le certificat médical

Activité	10m	20m	30m	40m	50m	60m	70m	80m	90m	100m
Plongée autonome										
Plongée en duo										
Plongée en équipe										
Plongée en apnée										
Plongée en apnée en duo										
Plongée en apnée en équipe										
Plongée en apnée en solo										
Plongée en apnée en duo en solo										
Plongée en apnée en équipe en solo										
Plongée en apnée en duo en équipe										
Plongée en apnée en équipe en duo										
Plongée en apnée en équipe en équipe										
Plongée en apnée en duo en duo										
Plongée en apnée en équipe en duo										
Plongée en apnée en équipe en équipe										

ipack_001.png

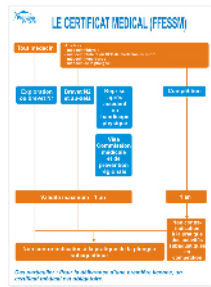

ipack_002.png

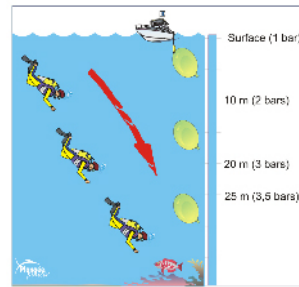

ipack_003.png

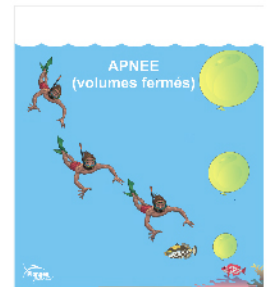

ipack_004.png

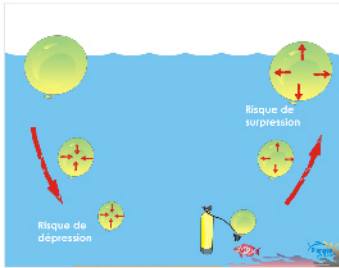

ipack_005.png

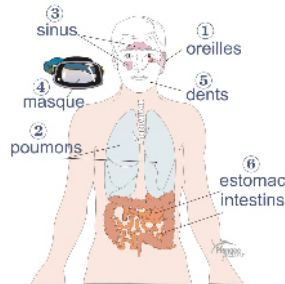

ipack_006.png

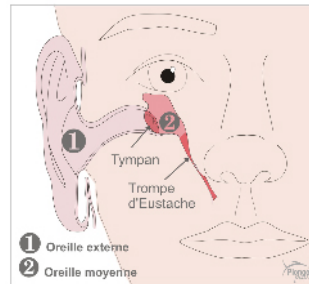

ipack_007.png

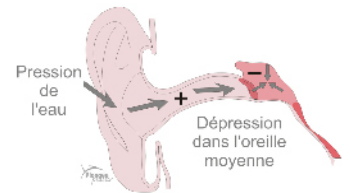

ipack_008.png

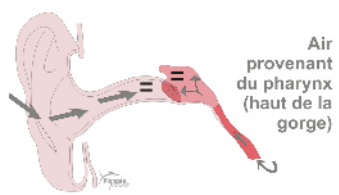

ipack_009.png

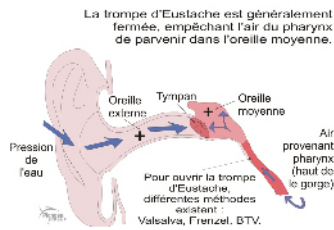

ipack_010.png

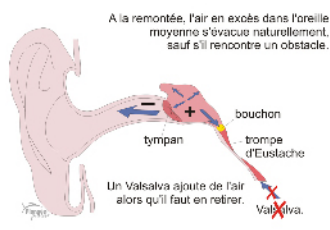

ipack_011.png

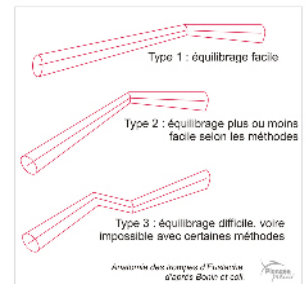

ipack_012.png

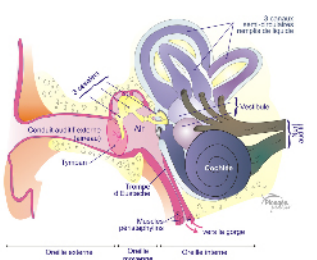

ipack_013.png

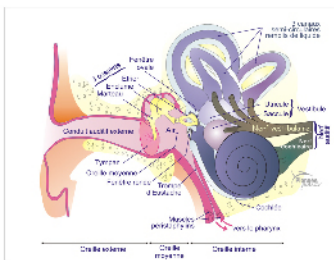

ipack_014.png

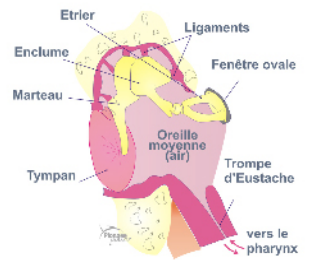

ipack_015.png

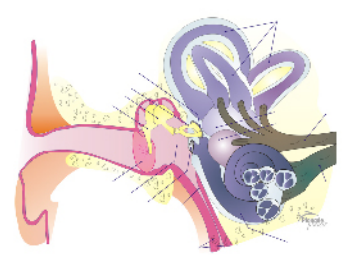

ipack_016.png

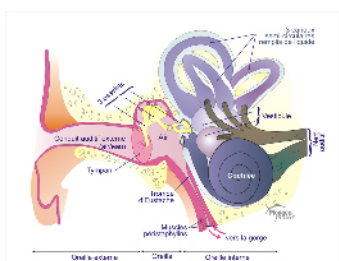

ipack_017.png

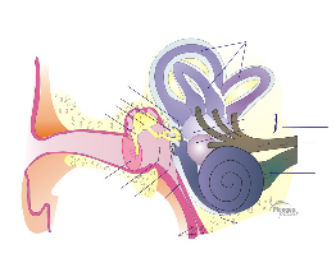

ipack_018.png

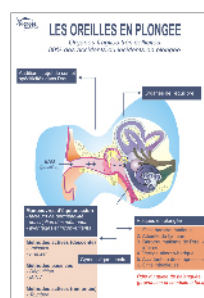

ipack_019.png

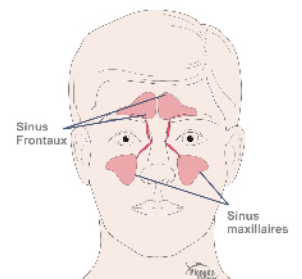

ipack_020.png



ipack_021.png

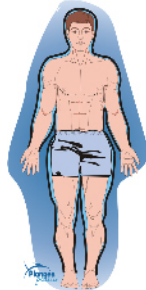

ipack_022.png

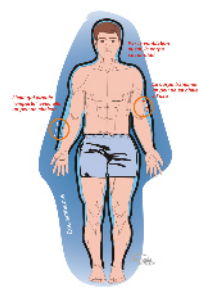

ipack_023.png

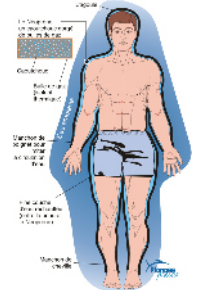

ipack_024.png

FROID ET PLONGÉE		
Eau	Neutralité thermique 33°C	Refroidissement 25 fois plus rapide que dans l'air
		Convection Conduction Ventilation
1. Réduction des pertes calorifiques	Imperméabilité ?	Isolation naturelle de l'eau (maigre, gras), annulation de l'isolation naturelle -Régulation de la température
2. Production de chaleur	Imperméabilité ?	Temp. des bras de la corde nœud -Tendance à maintenir la chaleur et son énergie -Changement de position -Régulation de la température
3. Hypothermie	Isolation naturelle	Isolation de la température ambiante

ipack_025.png

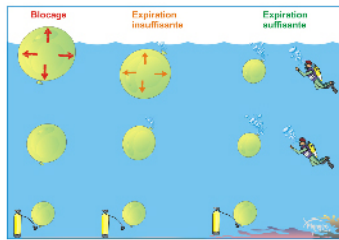

ipack_026.png

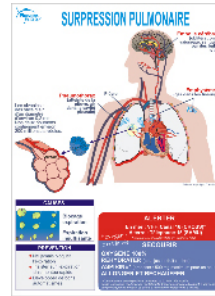

ipack_027.png

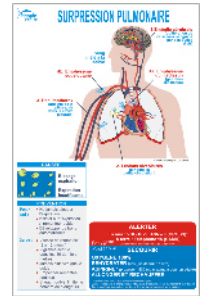

ipack_028.png

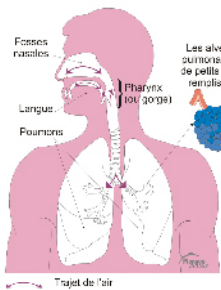

ipack_029.png

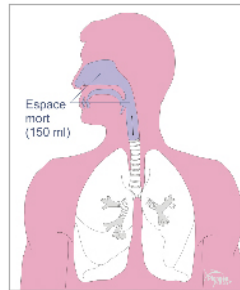

ipack_030.png

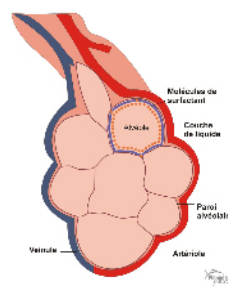

ipack_031.png

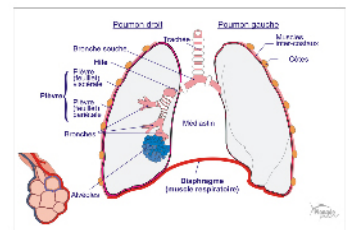

ipack_032.png

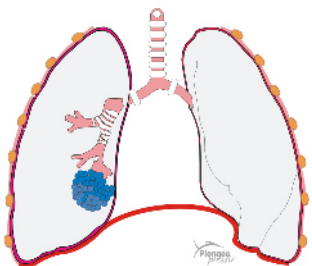

ipack_033.png

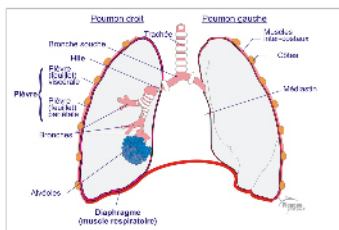

ipack_034.png

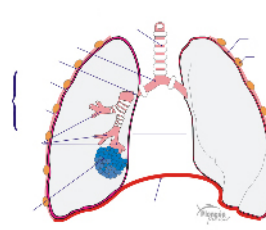

ipack_035.png

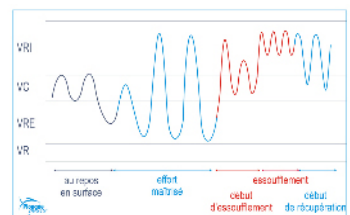

ipack_036.png

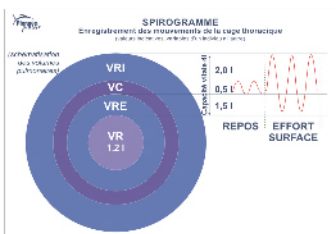

ipack_037.png

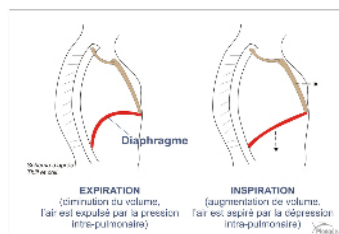

ipack_038.png

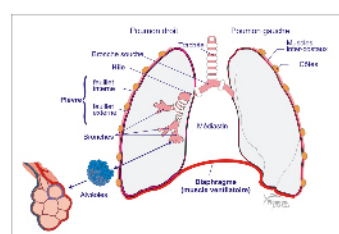

ipack_039.png

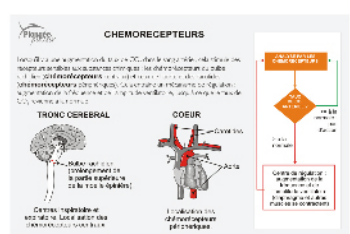

ipack_040.png

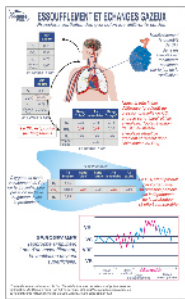

ipack_041.png

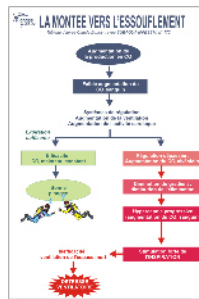

ipack_042.png



ipack_043.png

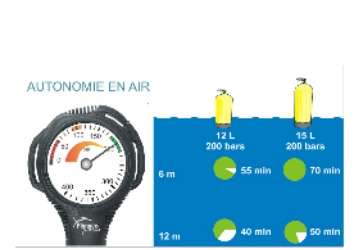

ipack_044.png



ipack_045.png

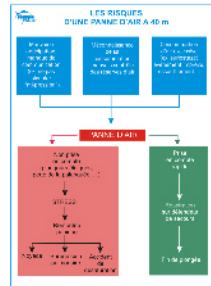

ipack_046.png

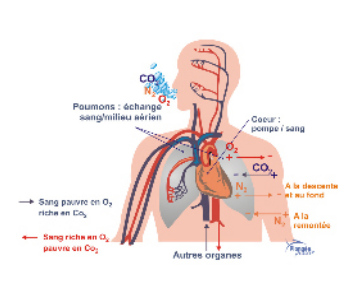

ipack_047.png

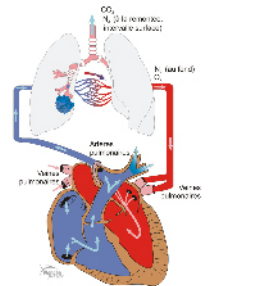

ipack_048.png

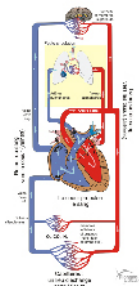

ipack_049.png

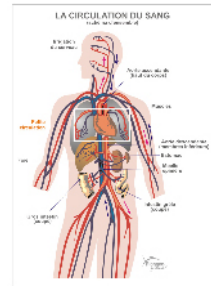

ipack_050.png

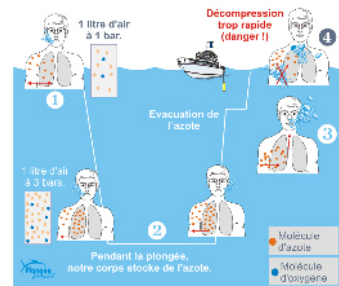

ipack_051.png

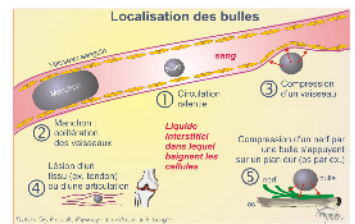

ipack_052.png

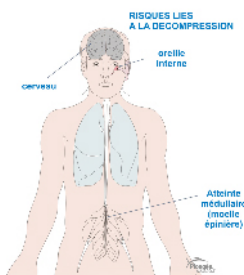

ipack_053.png

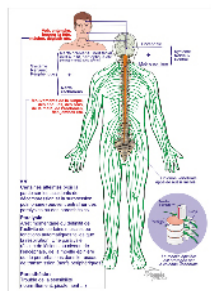

ipack_054.png

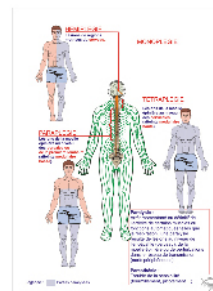

ipack_055.png

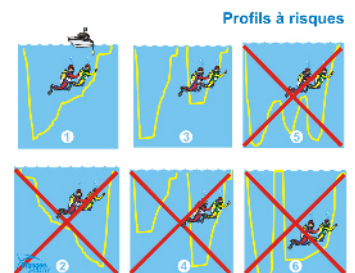

ipack_056.png

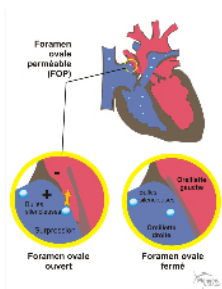

ipack_057.png

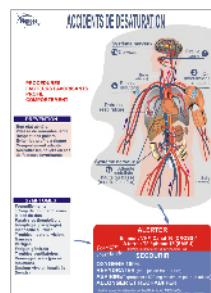

ipack_058.png

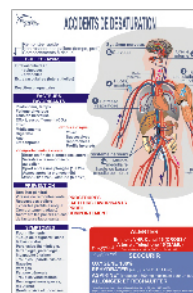

ipack_059.png

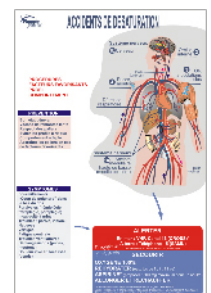

ipack_060.png

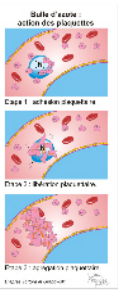

ipack_061.png

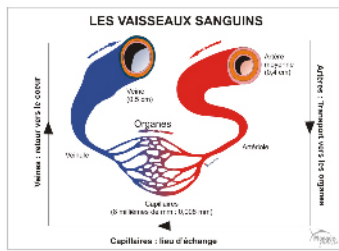

ipack_062.png

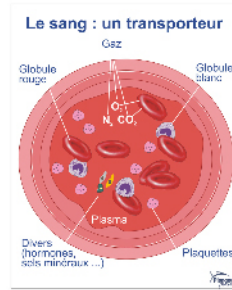

ipack_063.png

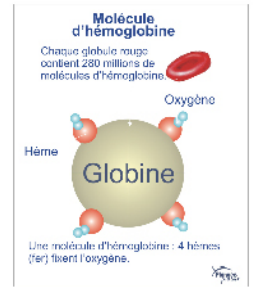

ipack_064.png

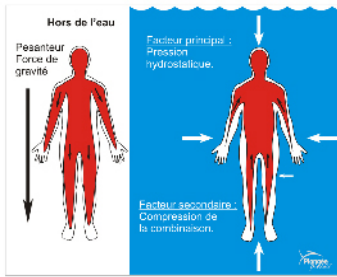

ipack_065.png

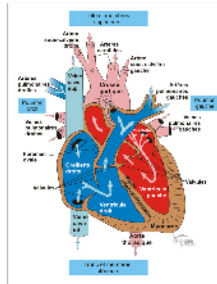

ipack_066.png

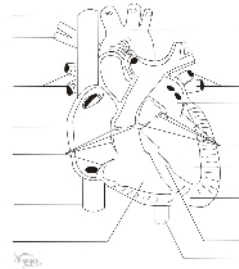

ipack_067.png

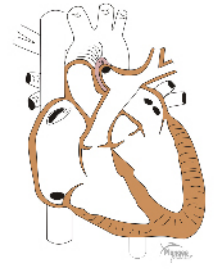

ipack_068.png

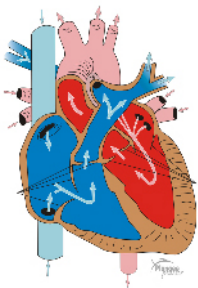

ipack_069.png

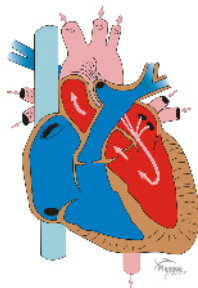

ipack_070.png

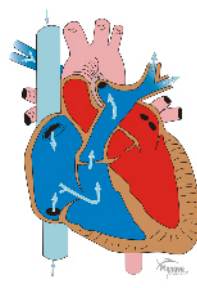

ipack_071.png

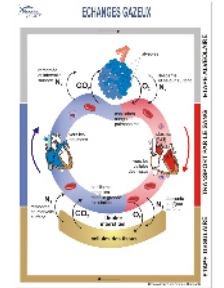

ipack_072.png

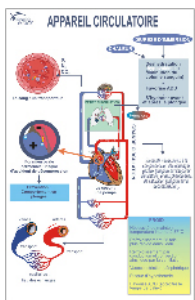

ipack_073.png

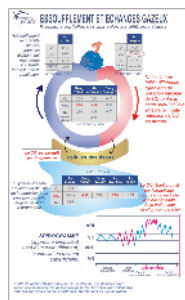

ipack_074.png

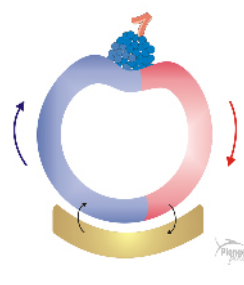

ipack_075.png

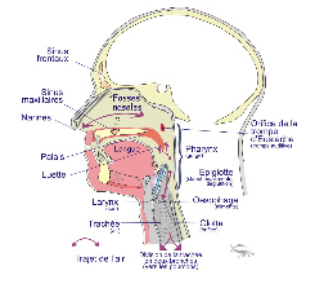

ipack_076.png

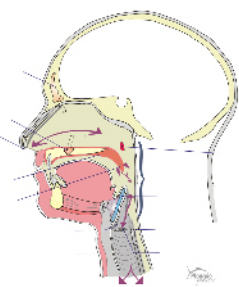

ipack_077.png

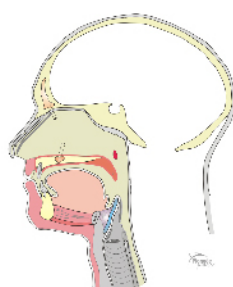

ipack_078.png



ipack_079.png



ipack_080.png

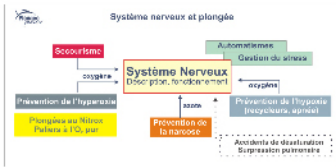

ipack_081.png

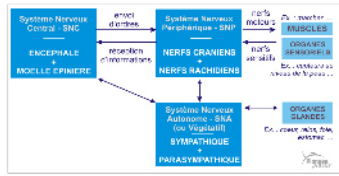

ipack_082.png

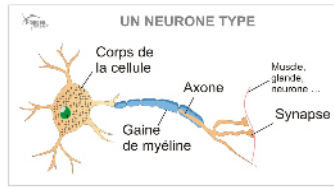

ipack_083.png

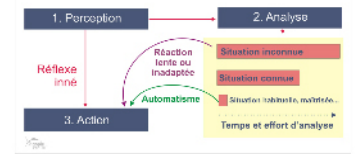

ipack_084.png

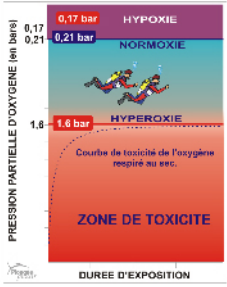

ipack_085.png



ipack_086.png

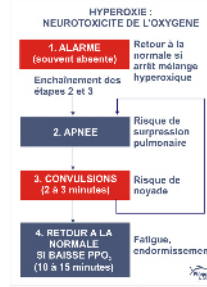

ipack_087.png

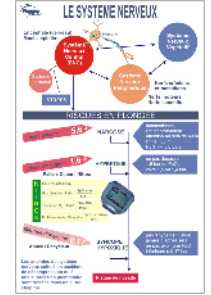

ipack_088.png

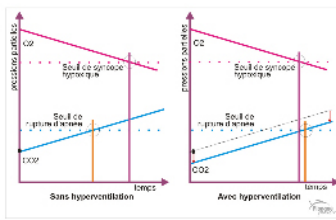

ipack_089.png

ipack_090.png

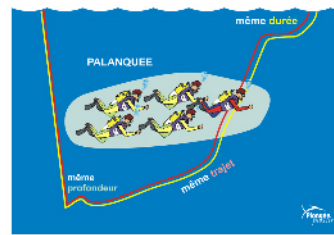

ipack_101.png

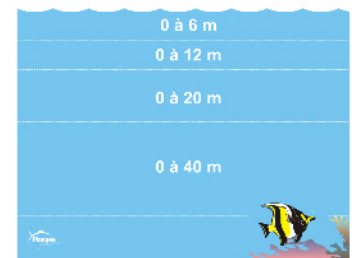

ipack_102.png

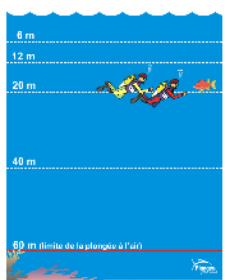

ipack_103.png

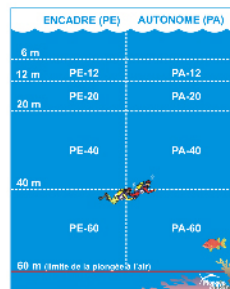

ipack_104.png

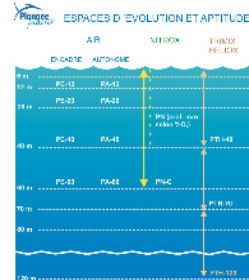

ipack_105.png

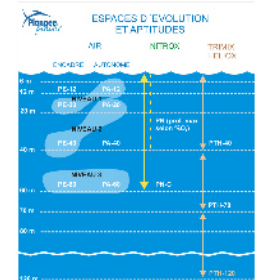

ipack_106.png

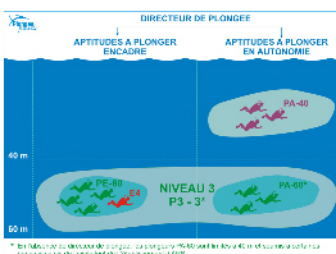

ipack_107.png

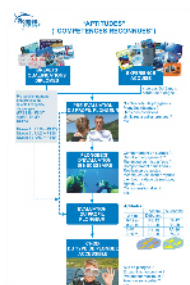

ipack_108.png

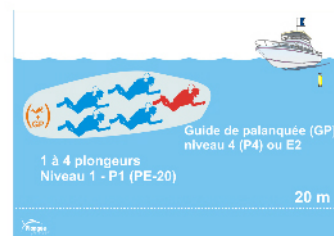

ipack_109.png

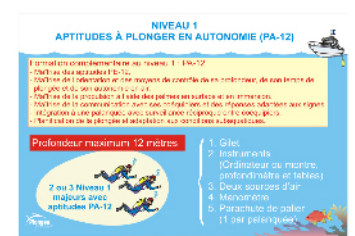

ipack_110.png

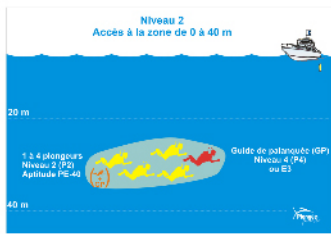

ipack_111.png



ipack_112.png



ipack_113.png

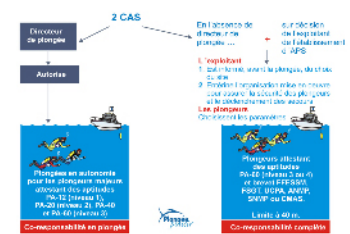

ipack_114.png

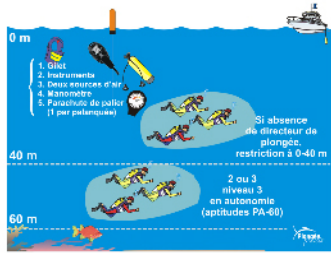

ipack_115.png

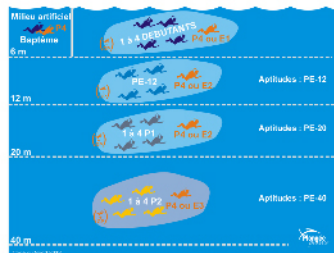

ipack_116.png

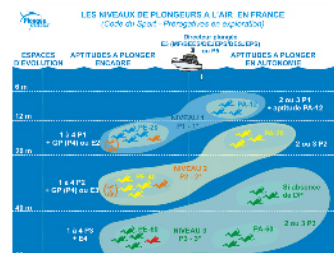

ipack_117.png

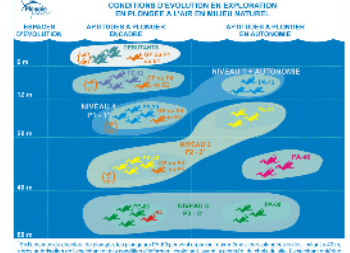

ipack_118.png

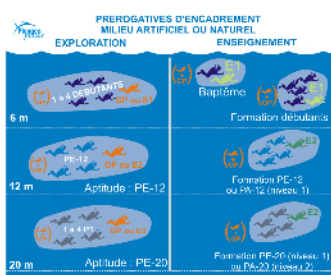

ipack_119.png

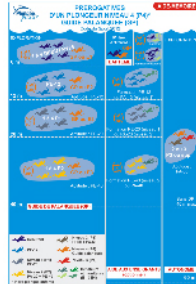

ipack_120.png

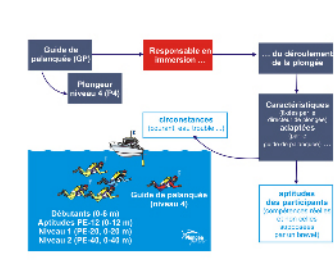

ipack_121.png

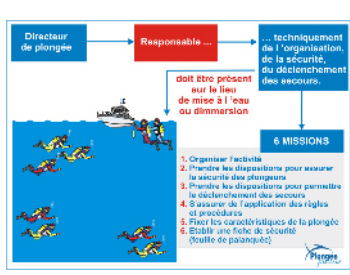

ipack_122.png

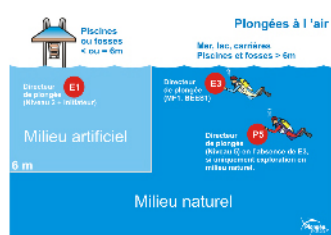

ipack_123.png



ipack_124.png

NIVEAU (ARTIFICIEL ou NATUREL)	MILIEU ARTIFICIEL				MILIEU NATUREL			
	Sur	En	En	En	Sur	En	En	En
E1 (P1)	•	•	•	•	•	•	•	•
P2 (Niveau 2)	•	•	•	•	•	•	•	•
Monteur	•	•	•	•	•	•	•	•
Monteur 2e	•	•	•	•	•	•	•	•

ipack_125.jpg

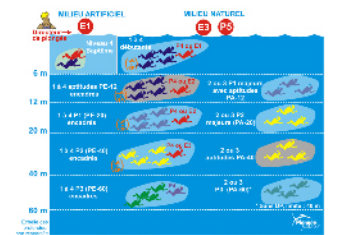

ipack_126.png

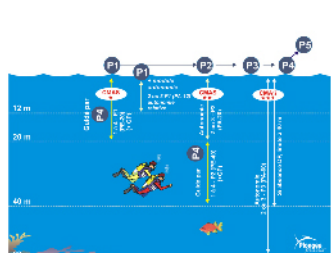

ipack_127.png

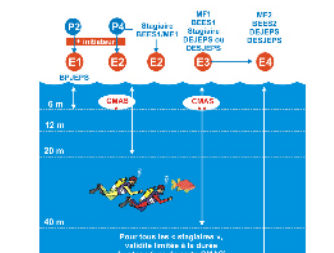

ipack_128.png

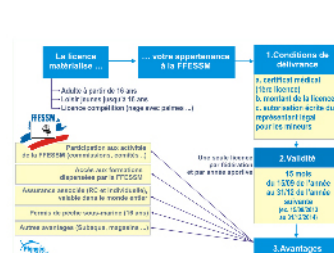

ipack_129.png

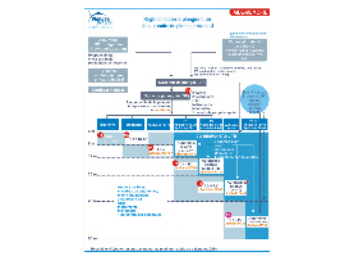

ipack_130.png

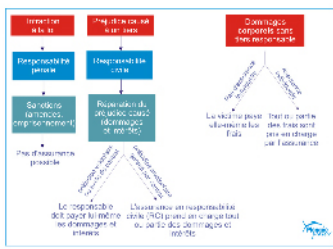

ipack_131.png

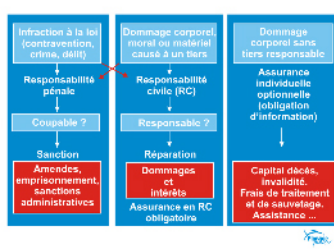

ipack_132.png

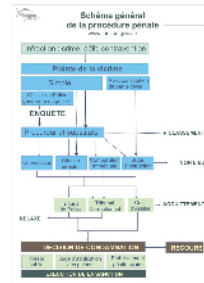

ipack_133.png

ipack_134.png

- 1. Moyens permettant de prévenir les secours (SVS) obligatoire en mer. ISL;
2. Eau douce potable;
3. IMVU + 2 réserves (circuit, moyen, profit) + réserve à faible concentration;
4. Reservoir d'oxygène, manomètre/sonde et débit de consommation;
5. Système de arrêt/mortem;
6. Fiche d'identification du plongeur;
7. Plan de secours;
8. Reservoir de secours;
9. Moyens de signalisation;
10. Tableau de plongée (norme NF);
11. Un jeu de bulbes de plongée;
12. Parfum Aqua (aut. sans RBT);
13. Fiches de sécurité (feuille de paramètres);
14. Trouse de secours;

ipack_135.png



ipack_136.png

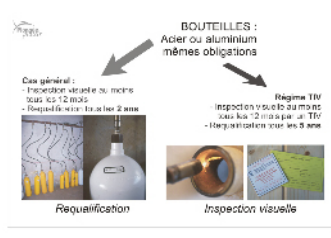

ipack_137.png

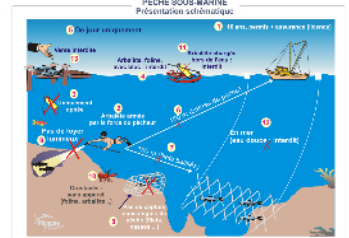

ipack_138.png

- 1. 10 ans, permis à jour, valide (chêne);
2. Activités de plongée en mer (sauf plongée);
3. Long terme et agréé;
4. Activités, formation, etc.;
5. De plongée;
6. Non (plongée);
7. Non (plongée);
8. Fiche d'identification;
9. Système de arrêt/mortem;
10. Système de arrêt/mortem;
11. Article 1018 du Code de Commerce;
12. Eau douce potable;
13. Eau douce potable;
14. Eau douce potable;

ipack_139.png

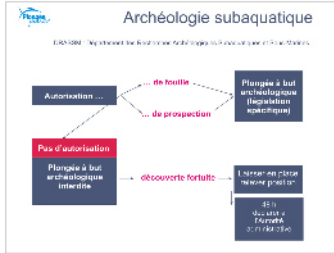

ipack_140.png

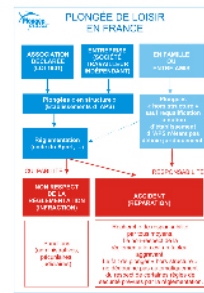

ipack_141.png

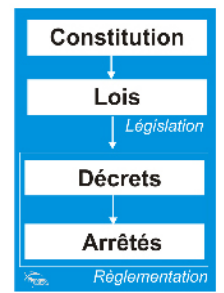

ipack_142.png

OU TROUVER L'INFORMATION ?

ipack_143.png

PLONGÉES D'EXPLORATION EN MILIEU NATUREL À L'AIR

Autonomie	Profondeurs permises
PF-12	1 à 4 plongeurs, autonomie de 0 à 12 m
PF-20	1 à 4 plongeurs, autonomie de 0 à 20 m
PF-40	1 à 4 plongeurs, autonomie de 0 à 40 m
PF-60*	1 à 4 plongeurs, autonomie de 0 à 60 m

ipack_144.jpg

ANNEXE III-156 (part. A) (20/12/2001)

Code	Description	Autonomie (m)	Nombre de plongeurs
PA-12	2 ou 3 plongeurs, autonomie de 0 à 12 m	12	3
PA-20	2 ou 3 plongeurs, autonomie de 0 à 20 m	20	3
PA-40	2 ou 3 plongeurs, autonomie de 0 à 40 m	40	3
PA-60*	2 ou 3 plongeurs, autonomie de 0 à 60 m	60	3

ipack_145.jpg

ANNEXE III-156 (part. A) (20/12/2001)

Niveau de plongée	Autonomie (m)	Nombre de plongeurs	Nombre de plongeurs
Plongée (niveau 1) à 12m	12	3	3
Plongée (niveau 1) à 20m	20	3	3
Plongée (niveau 1) à 40m	40	3	3
Plongée (niveau 1) à 60m	60	3	3

ipack_146.jpg

ANNEXE III-156 (part. A) (20/12/2001)

Code	Description	Autonomie (m)	Nombre de plongeurs
PA-12	2 ou 3 plongeurs, autonomie de 0 à 12 m	12	3
PA-20	2 ou 3 plongeurs, autonomie de 0 à 20 m	20	3
PA-40	2 ou 3 plongeurs, autonomie de 0 à 40 m	40	3
PA-60*	2 ou 3 plongeurs, autonomie de 0 à 60 m	60	3

ipack_147.jpg

ANNEXE III-156 (part. A) (20/12/2001)

Code	Description	Autonomie (m)	Nombre de plongeurs
PA-12	2 ou 3 plongeurs, autonomie de 0 à 12 m	12	3
PA-20	2 ou 3 plongeurs, autonomie de 0 à 20 m	20	3
PA-40	2 ou 3 plongeurs, autonomie de 0 à 40 m	40	3
PA-60*	2 ou 3 plongeurs, autonomie de 0 à 60 m	60	3

ipack_148.jpg

ANNEXE III-156 (part. A) (20/12/2001)

Code	Description	Autonomie (m)	Nombre de plongeurs
PA-12	2 ou 3 plongeurs, autonomie de 0 à 12 m	12	3
PA-20	2 ou 3 plongeurs, autonomie de 0 à 20 m	20	3
PA-40	2 ou 3 plongeurs, autonomie de 0 à 40 m	40	3
PA-60*	2 ou 3 plongeurs, autonomie de 0 à 60 m	60	3

ipack_149.jpg

ANNEXE III-156 (part. A) (20/12/2001)

Code	Description	Autonomie (m)	Nombre de plongeurs
PA-12	2 ou 3 plongeurs, autonomie de 0 à 12 m	12	3
PA-20	2 ou 3 plongeurs, autonomie de 0 à 20 m	20	3
PA-40	2 ou 3 plongeurs, autonomie de 0 à 40 m	40	3
PA-60*	2 ou 3 plongeurs, autonomie de 0 à 60 m	60	3

ipack_150.jpg

ANNEXE III - 174 (art. A322-91)
 Conditions d'obtention de l'agrément de l'ANES pour les plongeurs en scaphandre autonome

Niveau de plongée	Pré-requis	Contenu de la formation	Durée de la formation	Nombre de plongées
PN	16 ans révolus, certificat médical, connaissance de la nage, maîtrise de la conduite d'un scaphandre autonome, maîtrise de la conduite d'un plongeur autonome, maîtrise de la conduite d'un plongeur autonome, maîtrise de la conduite d'un plongeur autonome.	16 heures de formation théorique et pratique.	16 heures	16
PN1	16 ans révolus, certificat médical, connaissance de la nage, maîtrise de la conduite d'un scaphandre autonome, maîtrise de la conduite d'un plongeur autonome, maîtrise de la conduite d'un plongeur autonome.	16 heures de formation théorique et pratique.	16 heures	16
PN2	16 ans révolus, certificat médical, connaissance de la nage, maîtrise de la conduite d'un scaphandre autonome, maîtrise de la conduite d'un plongeur autonome, maîtrise de la conduite d'un plongeur autonome.	16 heures de formation théorique et pratique.	16 heures	16

ipack_151.jpg

ANNEXE III - 176 (art. A322-91)
 Conditions d'obtention de l'agrément de l'ANES pour les plongeurs en scaphandre autonome

Niveau de plongée	Pré-requis	Contenu de la formation	Durée de la formation	Nombre de plongées
PN3	16 ans révolus, certificat médical, connaissance de la nage, maîtrise de la conduite d'un scaphandre autonome, maîtrise de la conduite d'un plongeur autonome, maîtrise de la conduite d'un plongeur autonome.	16 heures de formation théorique et pratique.	16 heures	16
PN4	16 ans révolus, certificat médical, connaissance de la nage, maîtrise de la conduite d'un scaphandre autonome, maîtrise de la conduite d'un plongeur autonome, maîtrise de la conduite d'un plongeur autonome.	16 heures de formation théorique et pratique.	16 heures	16
PN5	16 ans révolus, certificat médical, connaissance de la nage, maîtrise de la conduite d'un scaphandre autonome, maîtrise de la conduite d'un plongeur autonome, maîtrise de la conduite d'un plongeur autonome.	16 heures de formation théorique et pratique.	16 heures	16

ipack_152.jpg

ANNEXE III - 176 (art. A322-91)
 Conditions d'obtention de l'agrément de l'ANES pour les plongeurs en scaphandre autonome

Niveau de plongée	Pré-requis	Contenu de la formation	Durée de la formation	Nombre de plongées
PN6	16 ans révolus, certificat médical, connaissance de la nage, maîtrise de la conduite d'un scaphandre autonome, maîtrise de la conduite d'un plongeur autonome, maîtrise de la conduite d'un plongeur autonome.	16 heures de formation théorique et pratique.	16 heures	16
PN7	16 ans révolus, certificat médical, connaissance de la nage, maîtrise de la conduite d'un scaphandre autonome, maîtrise de la conduite d'un plongeur autonome, maîtrise de la conduite d'un plongeur autonome.	16 heures de formation théorique et pratique.	16 heures	16
PN8	16 ans révolus, certificat médical, connaissance de la nage, maîtrise de la conduite d'un scaphandre autonome, maîtrise de la conduite d'un plongeur autonome, maîtrise de la conduite d'un plongeur autonome.	16 heures de formation théorique et pratique.	16 heures	16

ipack_153.jpg

ANNEXE III - 184 (art. A322-91)
 Conditions d'obtention de l'agrément de l'ANES pour les plongeurs en scaphandre autonome

Niveau de plongée	Pré-requis	Contenu de la formation	Durée de la formation	Nombre de plongées
PN9	16 ans révolus, certificat médical, connaissance de la nage, maîtrise de la conduite d'un scaphandre autonome, maîtrise de la conduite d'un plongeur autonome, maîtrise de la conduite d'un plongeur autonome.	16 heures de formation théorique et pratique.	16 heures	16
PN10	16 ans révolus, certificat médical, connaissance de la nage, maîtrise de la conduite d'un scaphandre autonome, maîtrise de la conduite d'un plongeur autonome, maîtrise de la conduite d'un plongeur autonome.	16 heures de formation théorique et pratique.	16 heures	16
PN11	16 ans révolus, certificat médical, connaissance de la nage, maîtrise de la conduite d'un scaphandre autonome, maîtrise de la conduite d'un plongeur autonome, maîtrise de la conduite d'un plongeur autonome.	16 heures de formation théorique et pratique.	16 heures	16

ipack_154.jpg

ANNEXE III - 184 (art. A322-91)
 Conditions d'obtention de l'agrément de l'ANES pour les plongeurs en scaphandre autonome

Niveau de plongée	Pré-requis	Contenu de la formation	Durée de la formation	Nombre de plongées
PN12	16 ans révolus, certificat médical, connaissance de la nage, maîtrise de la conduite d'un scaphandre autonome, maîtrise de la conduite d'un plongeur autonome, maîtrise de la conduite d'un plongeur autonome.	16 heures de formation théorique et pratique.	16 heures	16
PN13	16 ans révolus, certificat médical, connaissance de la nage, maîtrise de la conduite d'un scaphandre autonome, maîtrise de la conduite d'un plongeur autonome, maîtrise de la conduite d'un plongeur autonome.	16 heures de formation théorique et pratique.	16 heures	16
PN14	16 ans révolus, certificat médical, connaissance de la nage, maîtrise de la conduite d'un scaphandre autonome, maîtrise de la conduite d'un plongeur autonome, maîtrise de la conduite d'un plongeur autonome.	16 heures de formation théorique et pratique.	16 heures	16

ipack_155.jpg

ANNEXE III - 184 (art. A322-91)
 Conditions d'obtention de l'agrément de l'ANES pour les plongeurs en scaphandre autonome

Niveau de plongée	Pré-requis	Contenu de la formation	Durée de la formation	Nombre de plongées
PN15	16 ans révolus, certificat médical, connaissance de la nage, maîtrise de la conduite d'un scaphandre autonome, maîtrise de la conduite d'un plongeur autonome, maîtrise de la conduite d'un plongeur autonome.	16 heures de formation théorique et pratique.	16 heures	16
PN16	16 ans révolus, certificat médical, connaissance de la nage, maîtrise de la conduite d'un scaphandre autonome, maîtrise de la conduite d'un plongeur autonome, maîtrise de la conduite d'un plongeur autonome.	16 heures de formation théorique et pratique.	16 heures	16
PN17	16 ans révolus, certificat médical, connaissance de la nage, maîtrise de la conduite d'un scaphandre autonome, maîtrise de la conduite d'un plongeur autonome, maîtrise de la conduite d'un plongeur autonome.	16 heures de formation théorique et pratique.	16 heures	16

ipack_156.jpg

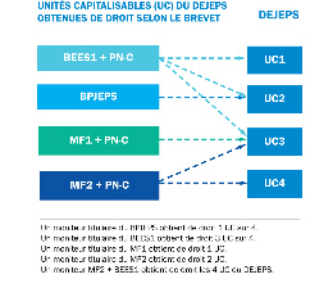

ipack_157.jpg

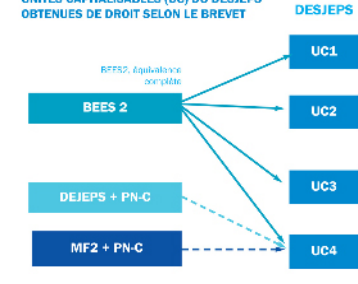

ipack_158.jpg

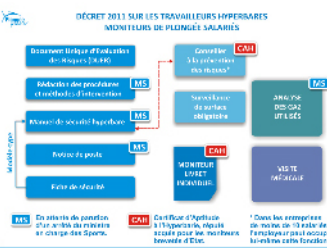

ipack_159.png



ipack_160.png



ipack_161.png



ipack_162.png



ipack_163.png

REPERES DE PLAN DE SECOURS
 PLAN DE SECOURS (MER, BATEAU)

LE SITE DE PLONGÉE	LE SITE DE SECOURS
NOM DU SITE	NOM DU SITE
COORDONNÉES	COORDONNÉES
PROFONDEUR	PROFONDEUR
ÉTAT DE MER	ÉTAT DE MER
TYPE DE BATEAU	TYPE DE BATEAU
ÉQUIPEMENT	ÉQUIPEMENT
PLONGEURS	PLONGEURS
MONITEUR	MONITEUR
PLONGÉE	PLONGÉE
REMARQUES	REMARQUES

ipack_164.png

EN CAS D'ACCIDENT GRAVE

ipack_165.png

PLAN DE SECOURS (PLONGÉE DE BORD)

LE SITE DE PLONGÉE	LE SITE DE SECOURS
NOM DU SITE	NOM DU SITE
COORDONNÉES	COORDONNÉES
PROFONDEUR	PROFONDEUR
ÉTAT DE MER	ÉTAT DE MER
TYPE DE BATEAU	TYPE DE BATEAU
ÉQUIPEMENT	ÉQUIPEMENT
PLONGEURS	PLONGEURS
MONITEUR	MONITEUR
PLONGÉE	PLONGÉE
REMARQUES	REMARQUES

ipack_166.png

FICHE D'ADMISSION DE PLONGEUR

PLONGEUR	MONITEUR
NOM	NOM
PRÉNOM	PRÉNOM
DATE DE NAISSANCE	DATE DE NAISSANCE
AGÉ	AGÉ
PROFONDEUR	PROFONDEUR
ÉTAT DE MER	ÉTAT DE MER
TYPE DE BATEAU	TYPE DE BATEAU
ÉQUIPEMENT	ÉQUIPEMENT
PLONGEURS	PLONGEURS
MONITEUR	MONITEUR
PLONGÉE	PLONGÉE
REMARQUES	REMARQUES

ipack_167.jpg

EXEMPLE INDICATEUR DE PÊCHE DE SECOURS

PLONGEUR	MONITEUR
NOM	NOM
PRÉNOM	PRÉNOM
DATE DE NAISSANCE	DATE DE NAISSANCE
AGÉ	AGÉ
PROFONDEUR	PROFONDEUR
ÉTAT DE MER	ÉTAT DE MER
TYPE DE BATEAU	TYPE DE BATEAU
ÉQUIPEMENT	ÉQUIPEMENT
PLONGEURS	PLONGEURS
MONITEUR	MONITEUR
PLONGÉE	PLONGÉE
REMARQUES	REMARQUES

ipack_168.jpg

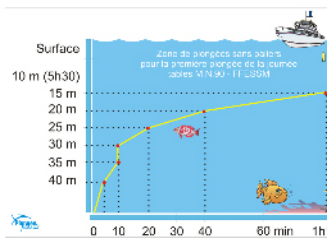

ipack_201.png

Tableau de plongée à l'air

Profondeur (m)	10 min	15 min	20 min	25 min	30 min	35 min	40 min	45 min	50 min	55 min	60 min	65 min	70 min	75 min	80 min	85 min	90 min	95 min	100 min
10	10	10	10	10	10	10	10	10	10	10	10	10	10	10	10	10	10	10	10
12	12	12	12	12	12	12	12	12	12	12	12	12	12	12	12	12	12	12	12
15	15	15	15	15	15	15	15	15	15	15	15	15	15	15	15	15	15	15	15

ipack_202.png

Tableaux de plongée à l'air
2013 - 2014 - 2015 (France)

ipack_203.png

Tableaux de plongée à l'air (France)
1 - PROLONGATION DE LA DURÉE DE PLONGÉE EN FONCTION DE LA PROFONDEUR

ipack_204.png

Tableaux de plongée à l'air (France)
2 - DÉTERMINATION DE LA DURÉE DE PLONGÉE EN FONCTION DE LA PROFONDEUR

ipack_205.png

Exemple : Tableaux MN90-FRESSM (France) - Extraits

Prof.	Durée	3 m	GPS
15 m (1h15)	1h10	J	I
	1h15	J	J
	1h20	2	J
18 m (50 min)	50 min	H	H
	55 min	1	I

ipack_206.png

Exemple : Tableau 1 des tables Comex-MT82 (France) - Extraits

Profondeur	Intervalle avant plongée		
	12 h	6 h	4 h
12 m (40 pieds)	165 min	150 min	135 min
15 m (50 pieds)	80 min	70 min	60 min
18 m (60 pieds)	50 min	40 min	35 min

ipack_207.png

Exemple : Tableaux DCIEM (Québec - FGAS) - Extraits

Depth	No-Decompression Bottom Times (min)			
	22 A	60 D	90 G	
40' (12 m)	30 B	70 E	120 H	150 J
	40 C	80 F	130 I	
50' (15 m)	18 A	30 C	50 E	75 G
	25 B	40 D	60 F	

ipack_208.png

Exemple : Tableaux US-Navy - LIFRAS (Belgique) - Extraits

Prof.	t (min)	Pal. 3 m	S
18 m	50		H
	55		I
	60		J
	70	2	K
	80	7	L

ipack_209.png

Exemple : Tableaux Böhmern - CMAS CH - FSSS (Suisse) - Extraits

Prof. (m)	Durée (min)	Paliers (3 m)	GR
15	75	1	G
	90	7	G
18	51	1	F
	70		G

ipack_210.png

Tableau 1: Détermination de la durée de plongée

ipack_211.png

Tableau 2: Détermination de la majoration en minutes

ipack_212.png

Tableau 1: Détermination de la durée de plongée

ipack_213.png

Tableau 2: Détermination de la majoration en minutes

ipack_214.png

Tableau 1: Détermination de la durée de plongée

ipack_215.png

Tableau 2: Détermination de la majoration en minutes

ipack_216.png

Tableaux de plongée à l'air

ipack_217.png

Tableaux de plongée à l'air

ipack_218.png

Tableaux de plongée à l'air

ipack_219.png

Tableaux de plongée à l'air

ipack_220.png

Tableau 2: Détermination de la majoration en minutes

ipack_221.png

Tableau 1: Détermination de la durée de plongée

ipack_222.png

TABLEAU 4: DURÉE DE REMONTÉE JUSQU'AU PREMIER PALIER PLUS TEMPS INTERVALIERS, EN MINUTES. PROFONDEUR DE REMONTÉE.

Profondeur du premier palier	0m	10m	12m	15m	18m	20m	22m	25m	28m	30m	32m	35m
10m	3	3	3	3	3	3	3	3	3	3	3	3
12m	3	3	3	3	3	3	3	3	3	3	3	3
15m	3	3	3	3	3	3	3	3	3	3	3	3
18m	3	3	3	3	3	3	3	3	3	3	3	3
20m	3	3	3	3	3	3	3	3	3	3	3	3
22m	3	3	3	3	3	3	3	3	3	3	3	3
25m	3	3	3	3	3	3	3	3	3	3	3	3
28m	3	3	3	3	3	3	3	3	3	3	3	3
30m	3	3	3	3	3	3	3	3	3	3	3	3
32m	3	3	3	3	3	3	3	3	3	3	3	3
35m	3	3	3	3	3	3	3	3	3	3	3	3

ipack_223.png

TABLEAU 4: DURÉE DE REMONTÉE JUSQU'AU PREMIER PALIER PLUS PROFONDEUR DE REMONTÉE.

Profondeur du premier palier	35m	32m	30m	28m	25m	22m	20m	18m	15m	12m	10m
35m	3	3	3	3	3	3	3	3	3	3	3
32m	3	3	3	3	3	3	3	3	3	3	3
30m	3	3	3	3	3	3	3	3	3	3	3
28m	3	3	3	3	3	3	3	3	3	3	3
25m	3	3	3	3	3	3	3	3	3	3	3
22m	3	3	3	3	3	3	3	3	3	3	3
20m	3	3	3	3	3	3	3	3	3	3	3
18m	3	3	3	3	3	3	3	3	3	3	3
15m	3	3	3	3	3	3	3	3	3	3	3
12m	3	3	3	3	3	3	3	3	3	3	3
10m	3	3	3	3	3	3	3	3	3	3	3

ipack_224.png

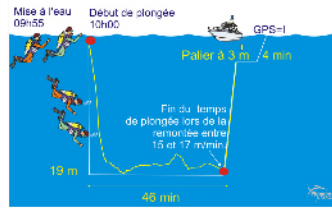

ipack_225.png

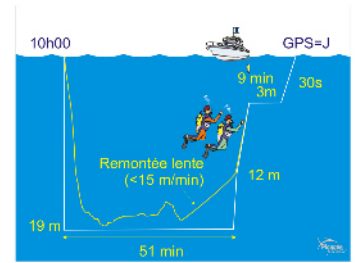

ipack_226.png

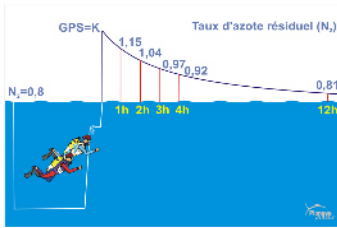

ipack_227.png

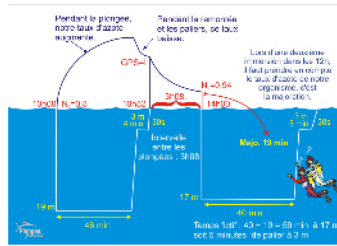

ipack_228.png

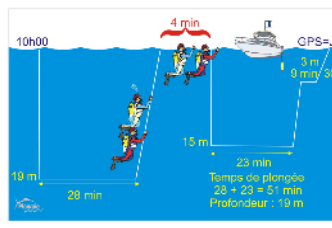

ipack_229.png

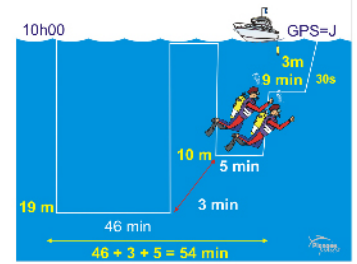

ipack_230.png

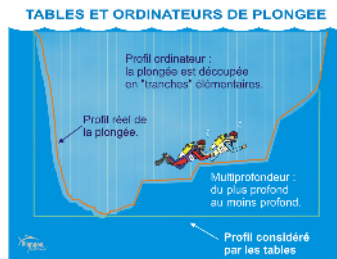

ipack_232.png



ipack_233.png

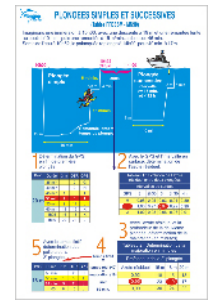

ipack_234.png

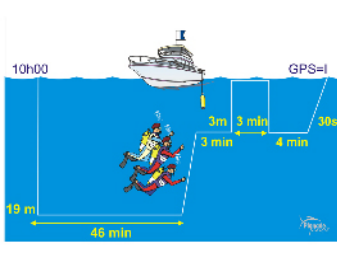

ipack_231.png

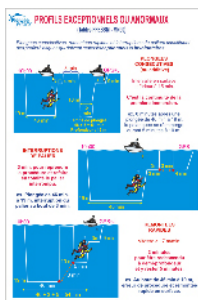

ipack_235.png



ipack_236.png

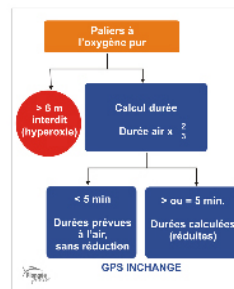

ipack_237.png

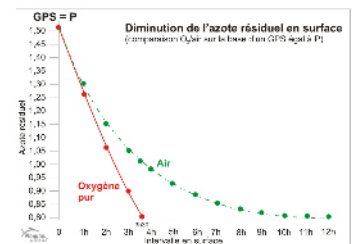

ipack_238.png

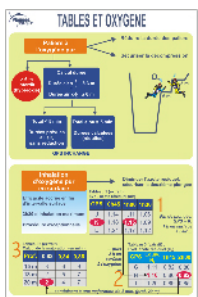

ipack_239.png

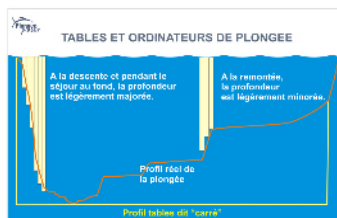

ipack_240.png

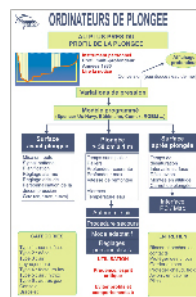

ipack_241.png

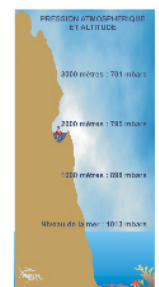

ipack_242.png

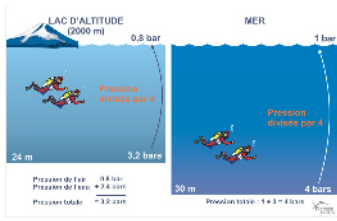

ipack_243.png



ipack_244.png



ipack_245.png

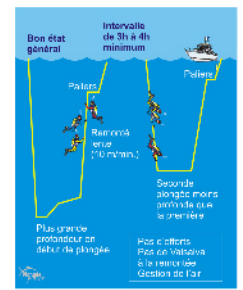

ipack_246.png

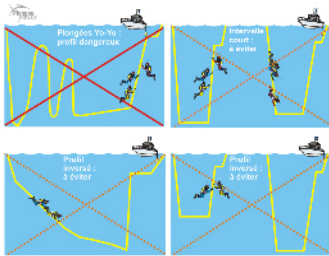

ipack_247.png

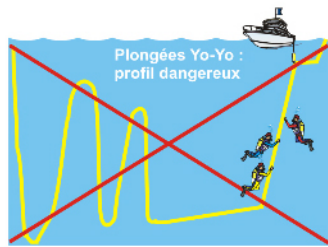

ipack_248.png

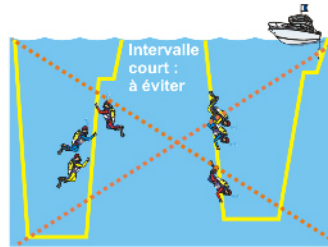

ipack_249.png

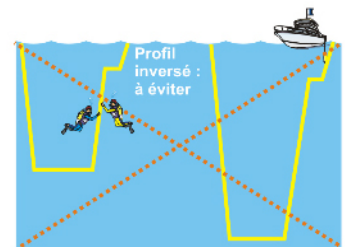

ipack_250.png

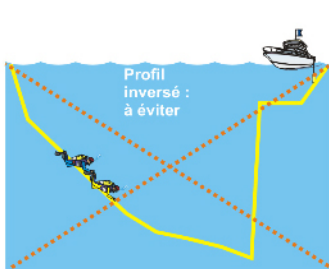

ipack_251.png



ipack_252.png

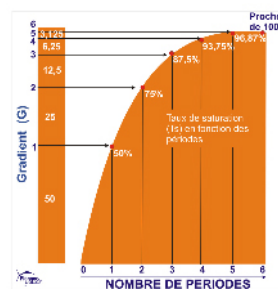

ipack_253.png

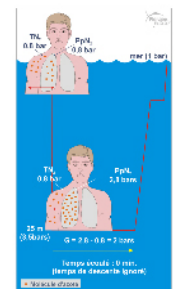

ipack_254.png

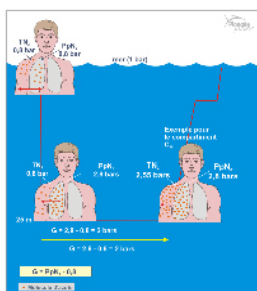

ipack_255.png

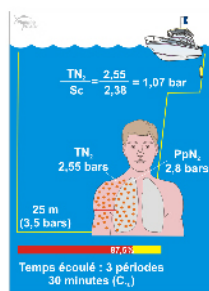

ipack_256.png

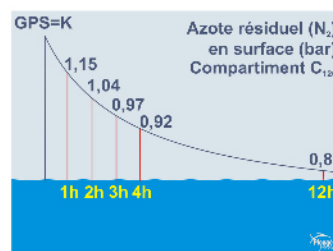

ipack_257.png

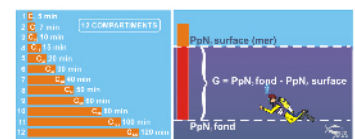

ipack_258.png

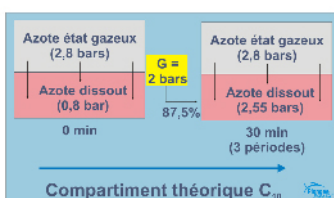

ipack_259.png

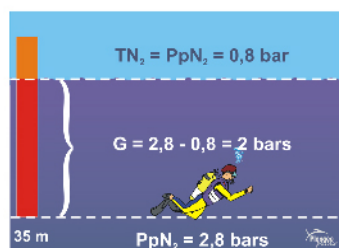

ipack_260.png

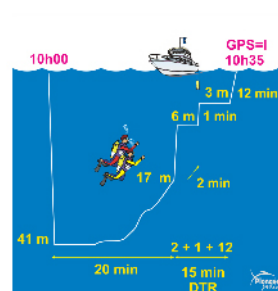

ipack_261.png

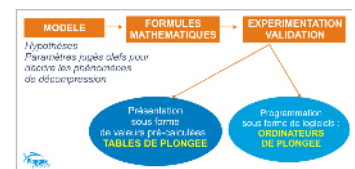

ipack_262.png

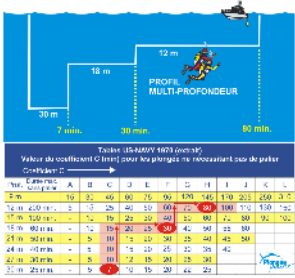

ipack_263.png

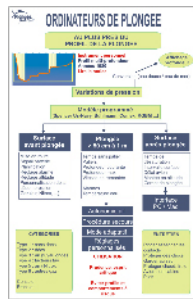

ipack_264.png

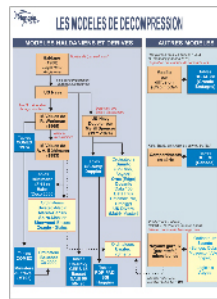

ipack_265.png

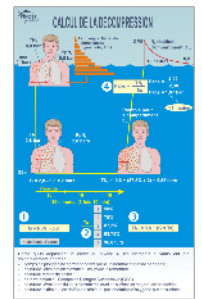

ipack_266.png

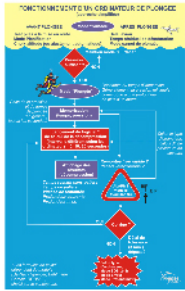

ipack_267.png

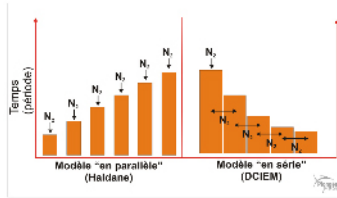

ipack_268.png

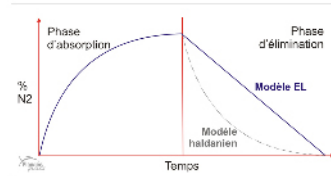

ipack_269.png



ipack_270.png

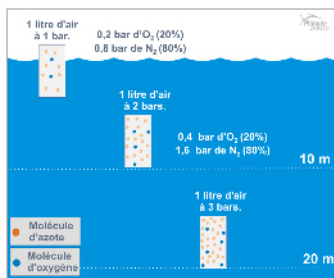

ipack_271.png

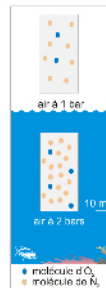

ipack_272.png

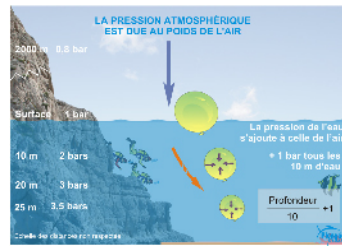

ipack_301.png

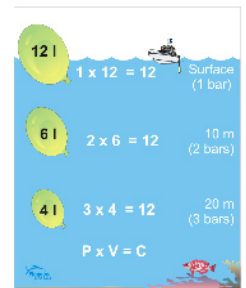

ipack_302.png

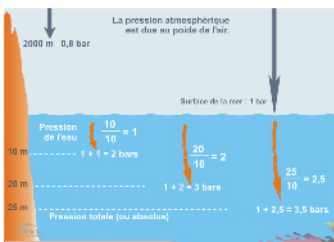

ipack_303.png

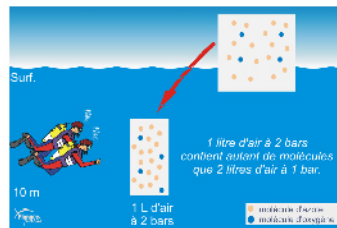

ipack_304.png

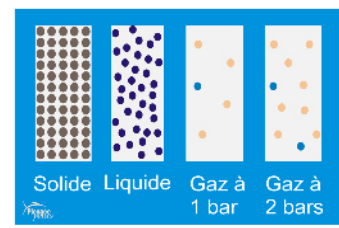

ipack_305.png

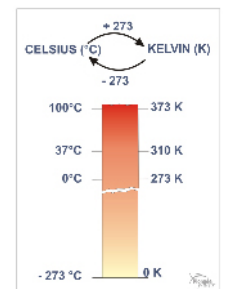

ipack_306.png

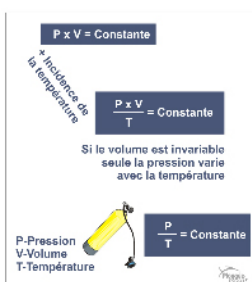

ipack_307.png

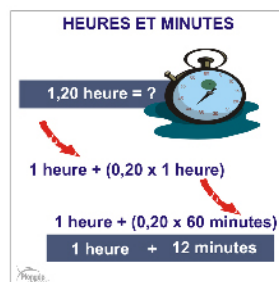

ipack_308.png

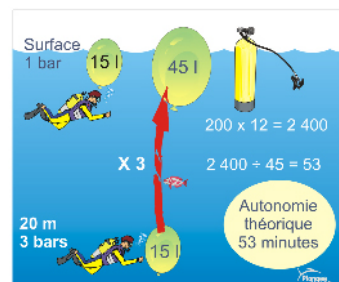

ipack_309.png

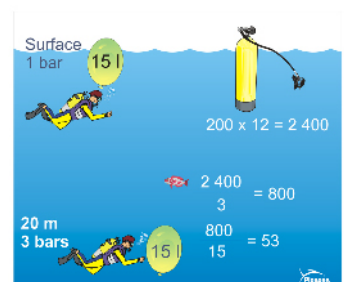

ipack_310.png

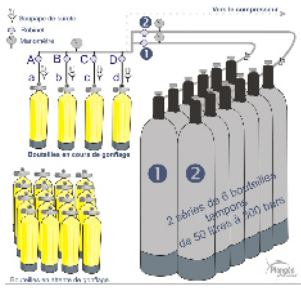

ipack_311.png

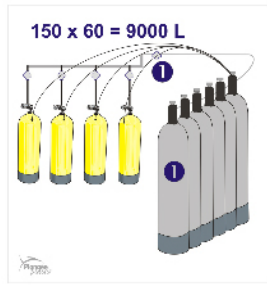

ipack_312.png

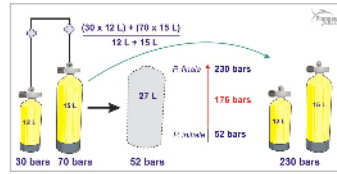

ipack_313.png

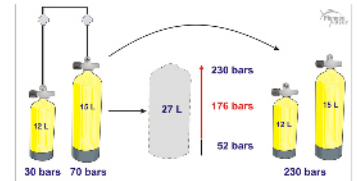

ipack_314.png

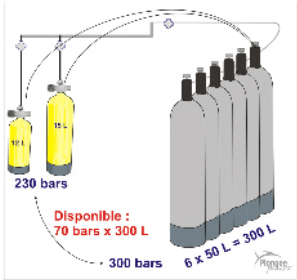

ipack_315.png

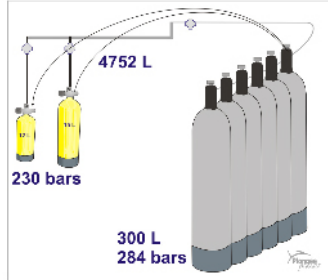

ipack_316.png



ipack_317.png



ipack_318.png



ipack_319.png

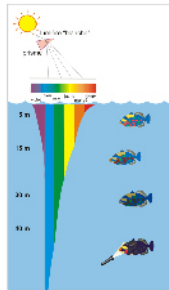

ipack_320.png

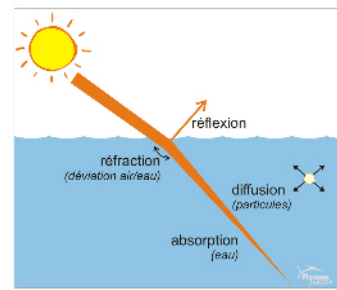

ipack_321.png

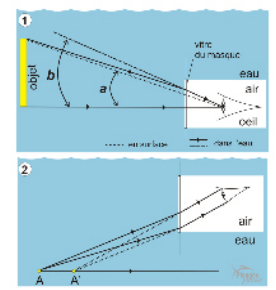

ipack_322.png

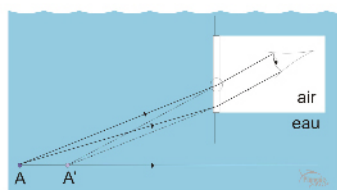

ipack_323.png

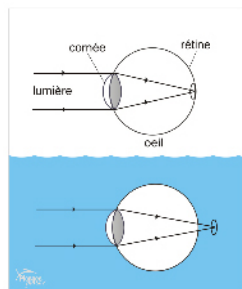

ipack_324.png

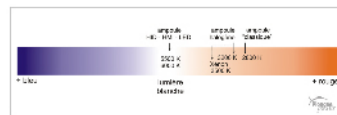

ipack_325.png

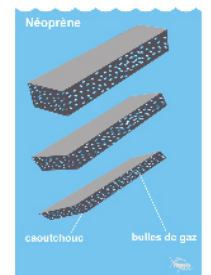

ipack_326.png

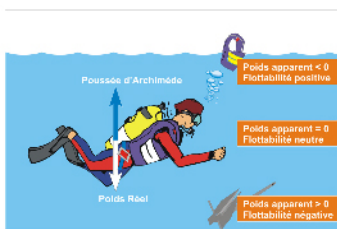

ipack_327.png



ipack_328.png

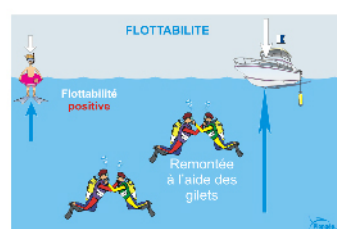

ipack_329.png

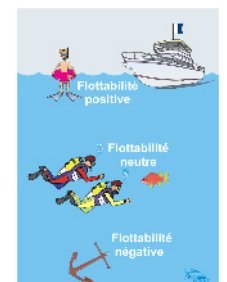

ipack_330.png



ipack_331.png



ipack_332.png

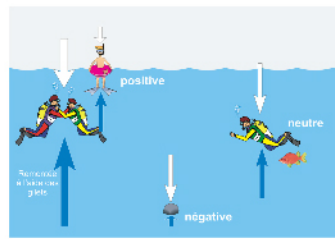

ipack_333.png

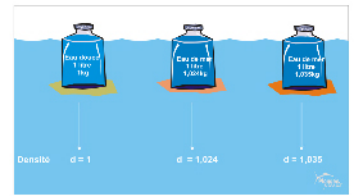

ipack_334.png

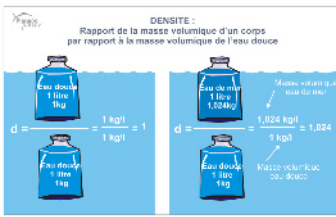

ipack_335.png

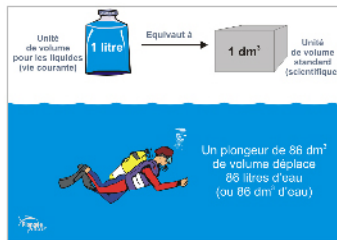

ipack_336.png

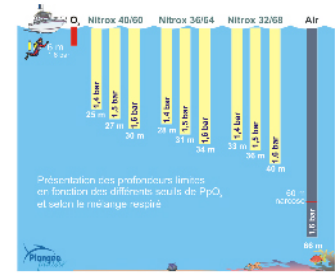

ipack_337.png

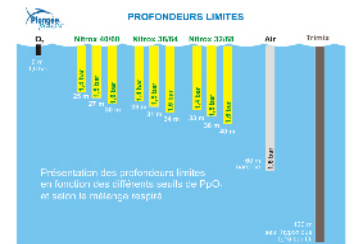

ipack_338.png

LIMITES DE MESURE ET FACTEURS DE CONVERSION

Unité	Conversion
1 m	3.281 ft
1 km	0.621 mi
1 cm	0.394 in
1 mm	0.039 in
1 m	1.094 fathoms
1 km	0.540 nautical miles
1 cm	0.028 fathoms
1 mm	0.0028 fathoms
1 m	1.102 fathoms
1 km	0.559 nautical miles
1 cm	0.029 fathoms
1 mm	0.0029 fathoms

ipack_339.png

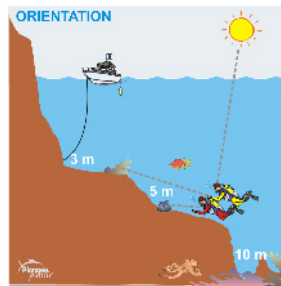

ipack_401.png

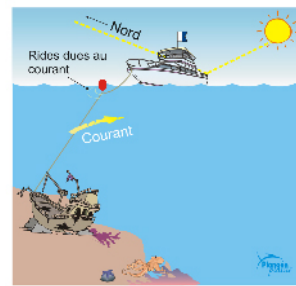

ipack_402.png

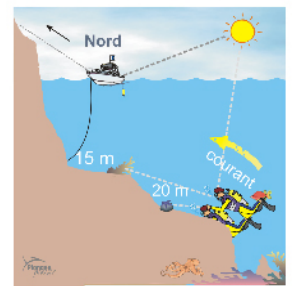

ipack_403.png

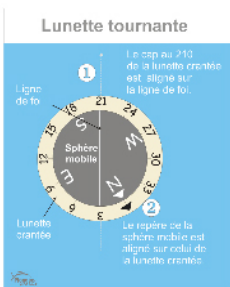

ipack_404.png



ipack_405.png

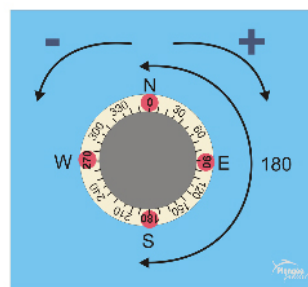

ipack_406.png



ipack_407.png



ipack_408.png

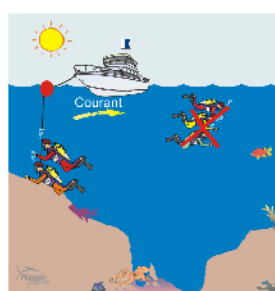

ipack_409.png

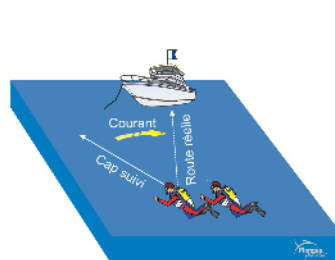

ipack_410.png

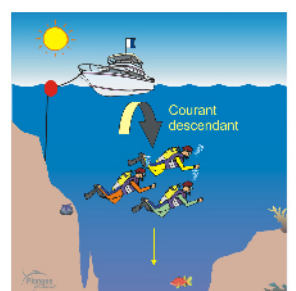

ipack_411.png

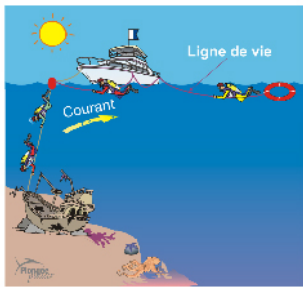

ipack_412.png

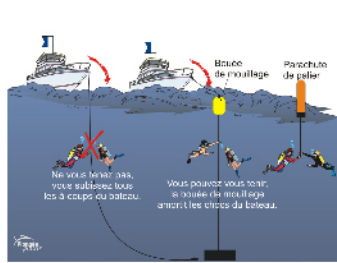

ipack_413.png



ipack_414.png

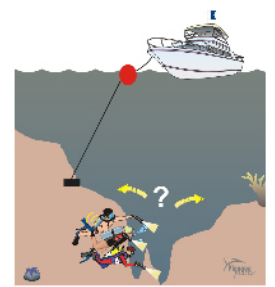

ipack_415.png

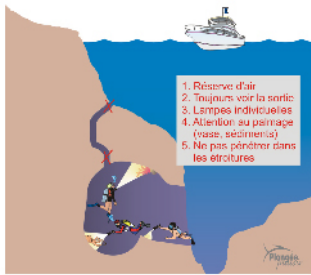

ipack_416.png



ipack_417.png

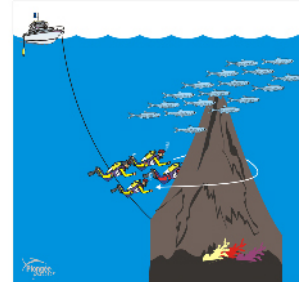

ipack_418.png

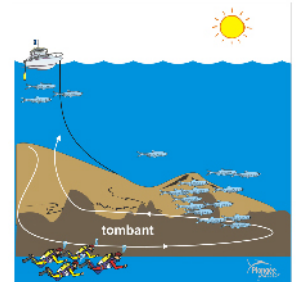

ipack_419.png

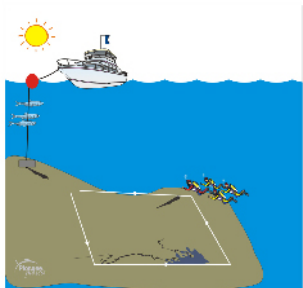

ipack_420.png



ipack_421.png

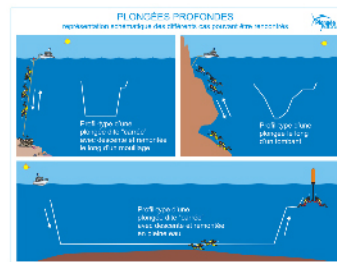

ipack_422.png



ipack_423.png

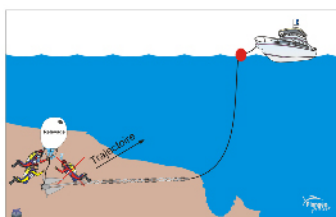

ipack_424.png

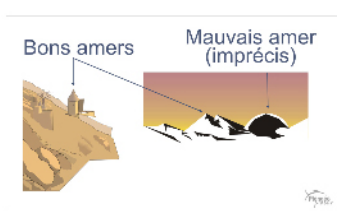

ipack_425.png

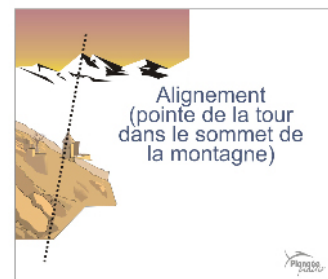

ipack_426.png

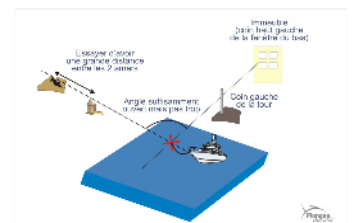

ipack_427.png

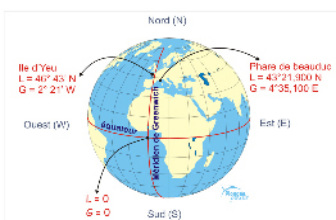

ipack_428.png

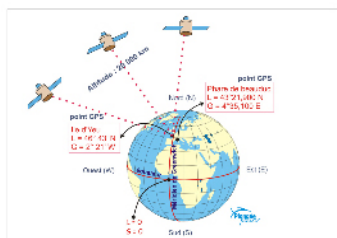

ipack_429.png

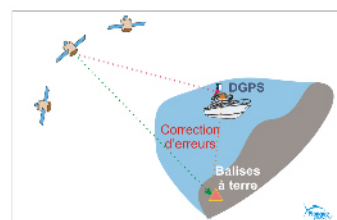

ipack_430.png

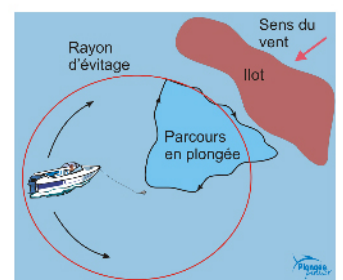

ipack_431.png

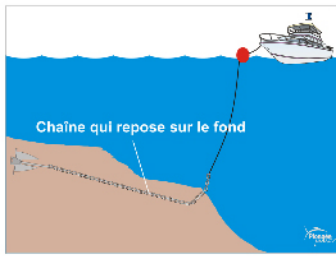

ipack_432.png

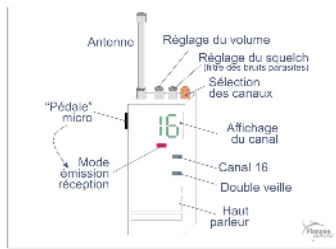

ipack_433.png

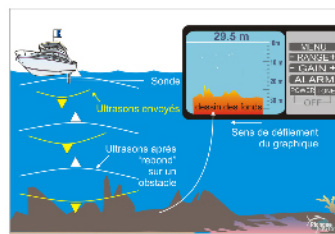

ipack_434.png

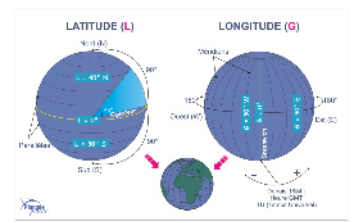

ipack_435.png

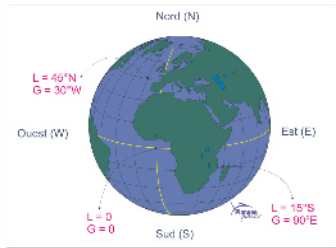

ipack_436.png

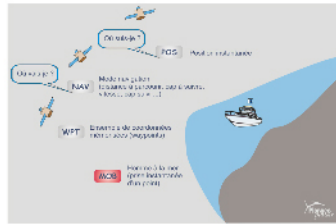

ipack_437.png

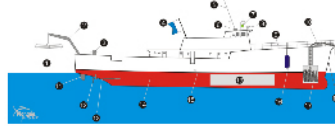

ipack_438.png



ipack_439.png

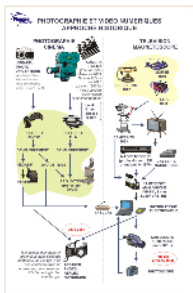

ipack_440.png

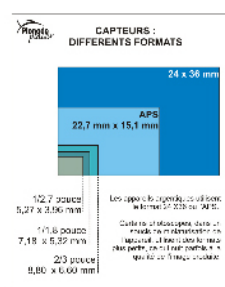

ipack_441.png

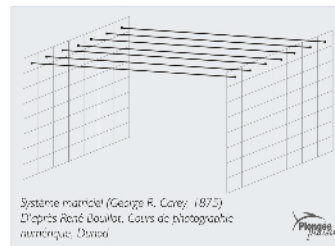

ipack_442.png



ipack_501.png

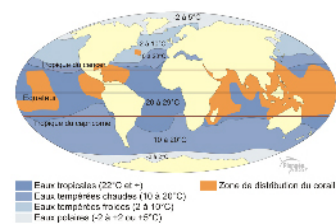

ipack_502.png



ipack_503.png

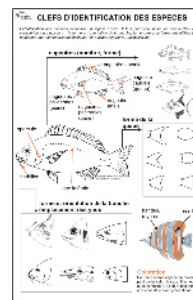

ipack_504.png

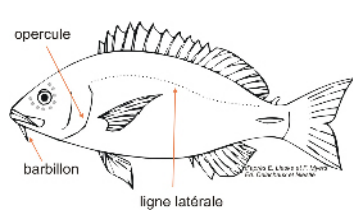

ipack_505.png

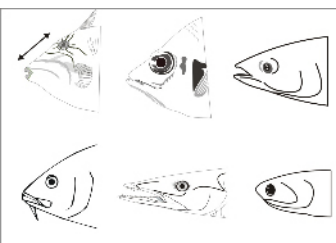

ipack_506.png

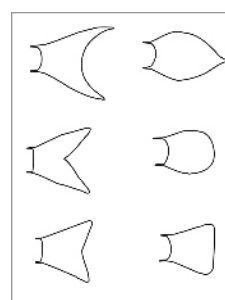

ipack_507.png

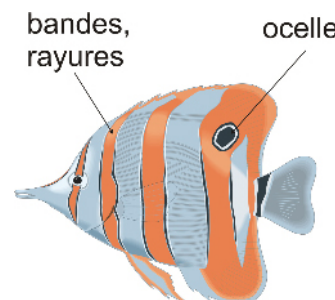

ipack_508.png

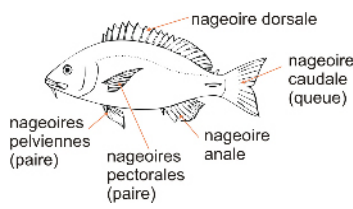

ipack_509.png

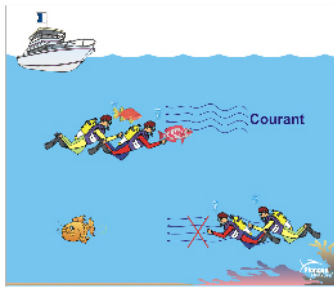

ipack_510.png



ipack_511.png

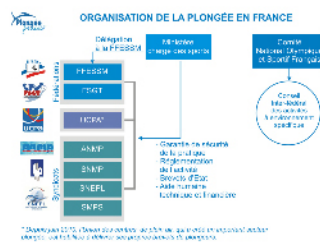

ipack_601.png

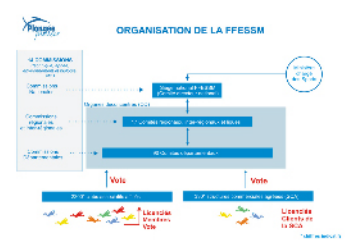

ipack_602.png



ipack_603.png



ipack_604.png

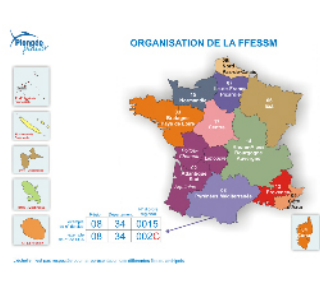

ipack_605.png



ipack_606.png

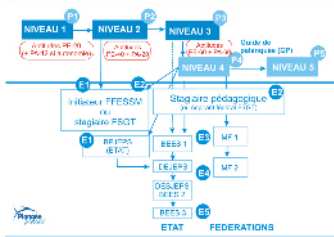

ipack_607.png

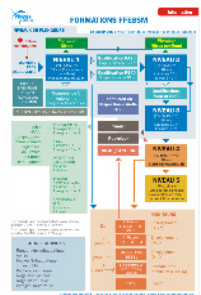

ipack_608.png

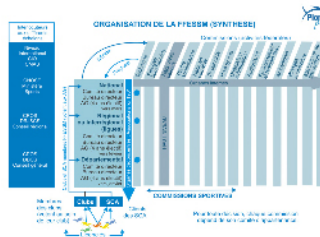

ipack_609.png

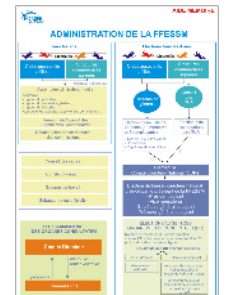

ipack_610.png

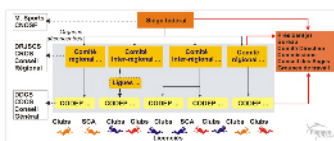

ipack_611.png

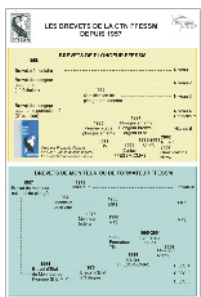

ipack_612.png

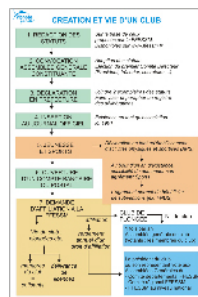

ipack_613.png

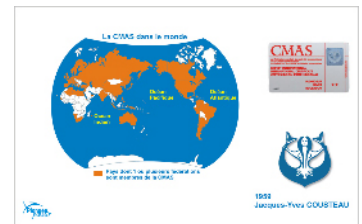

ipack_614.png



ipack_615.png

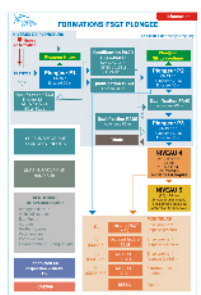

ipack_616.png

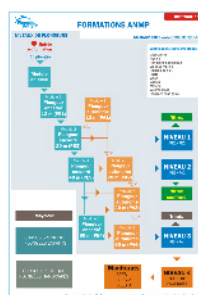

ipack_617.png

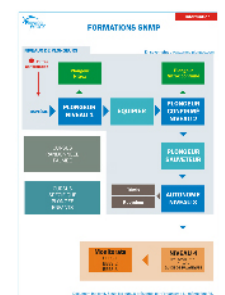

ipack_618.png

LES SYNDICATS PROFESSIONNELS



ipack_619.png

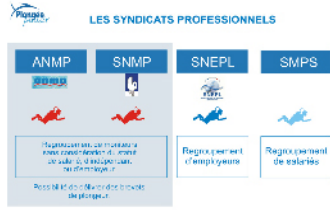

ipack_620.png



ipack_621.png

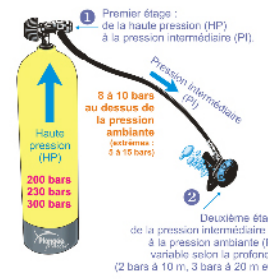

ipack_701.png

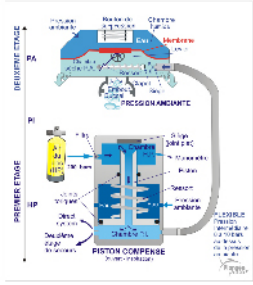

ipack_702.png

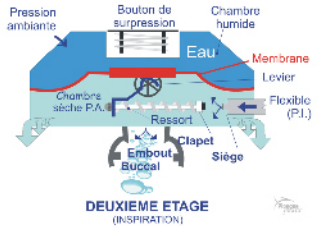

ipack_703.png

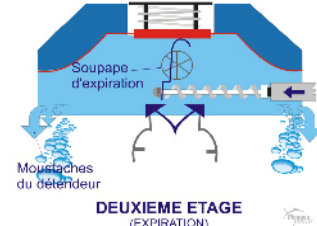

ipack_704.png

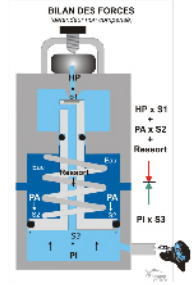

ipack_705.png

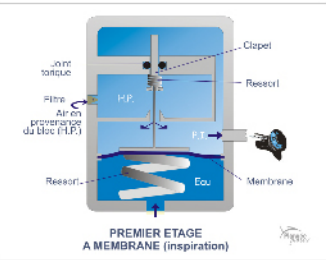

ipack_706.png

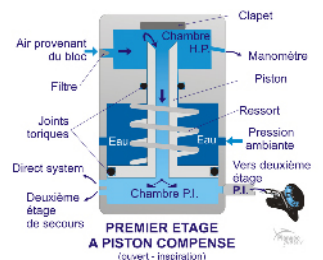

ipack_707.png

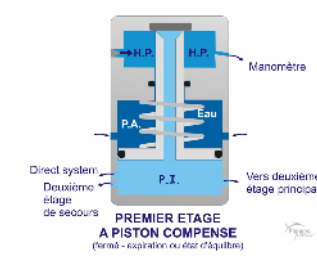

ipack_708.png

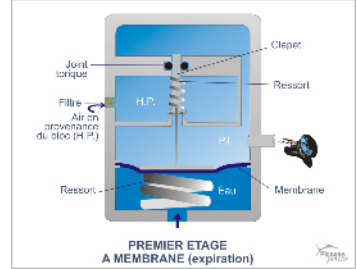

ipack_709.png

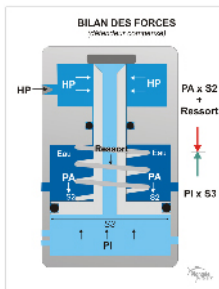

ipack_710.png

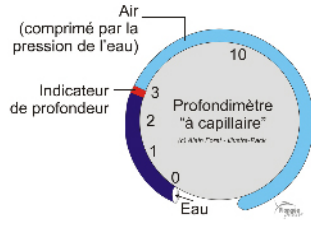

ipack_711.png

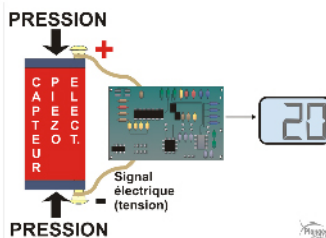

ipack_712.png

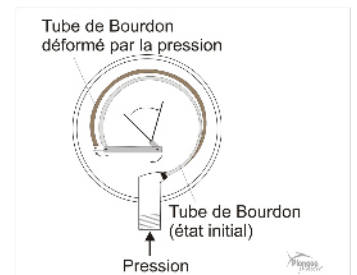

ipack_713.png

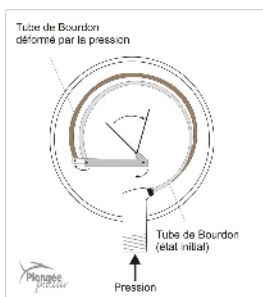

ipack_714.png



ipack_715.png

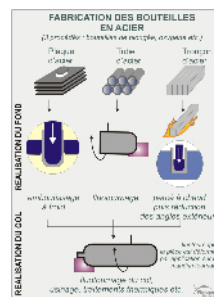

ipack_716.png

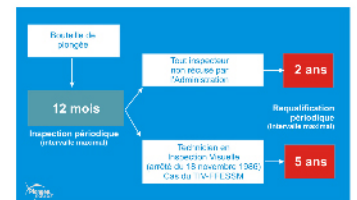

ipack_717.png

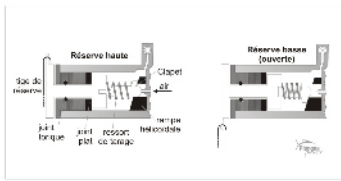

ipack_718.png

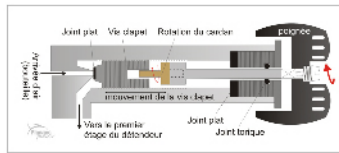

ipack_719.png

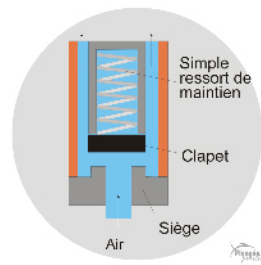

ipack_720.png

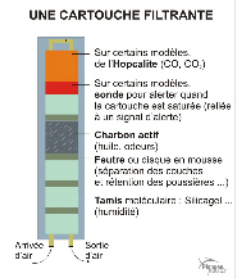

ipack_721.png

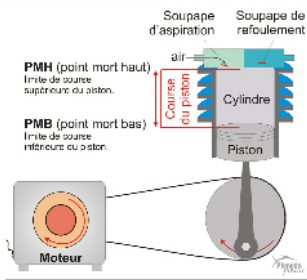

ipack_723.png

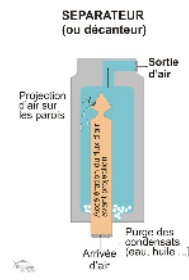

ipack_724.png

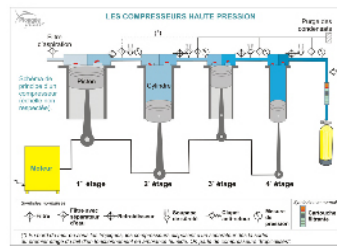

ipack_725.png

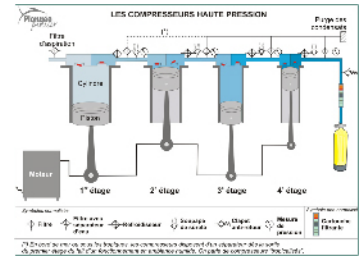

ipack_726.png

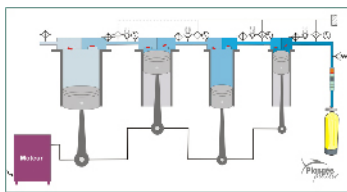

ipack_729.png



ipack_730.png

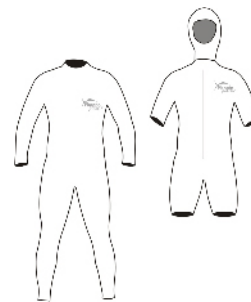

ipack_731.png

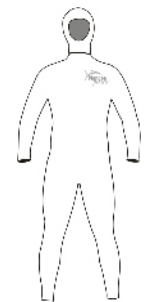

ipack_732.png



ipack_733.png



ipack_734.png



ipack_735.png

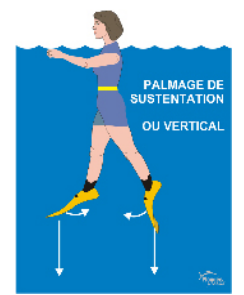

ipack_801.png

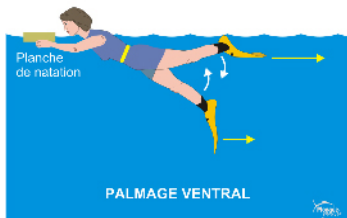

ipack_802.png

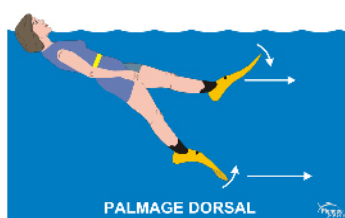

ipack_803.png

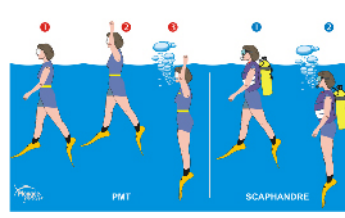

ipack_804.png

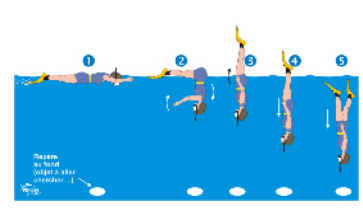

ipack_805.png

LA REMEDIATION

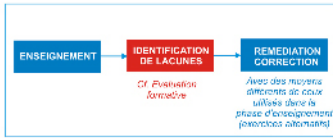

ipack_806.png

LES SOURCES DE DIFFICULTES

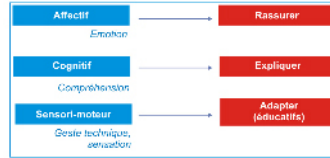

ipack_808.png

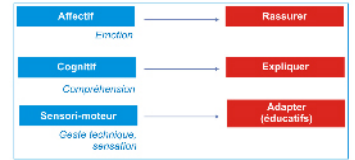

ipack_809.png

LA DISSOCIATION BUCCO-NASALE

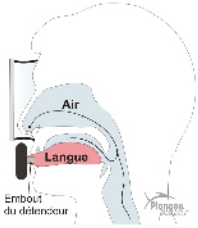

ipack_810.png

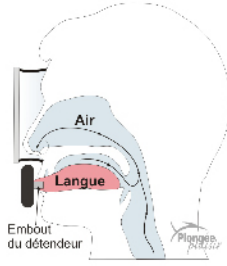

ipack_811.png

CONCOURS ET EXAMENS 2 LOGIQUES BIEN DIFFERENTES

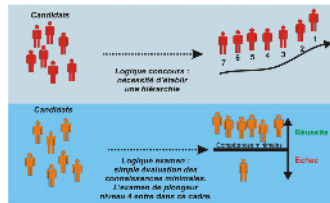

ipack_812.png

DIRECTEUR DE PLONGÉE



ipack_813.png

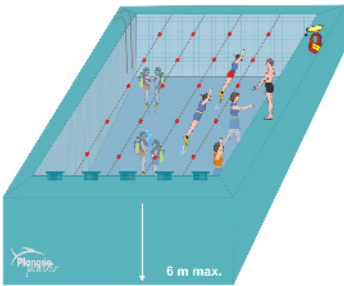

ipack_814.png

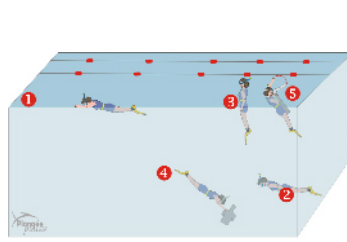

ipack_815.png

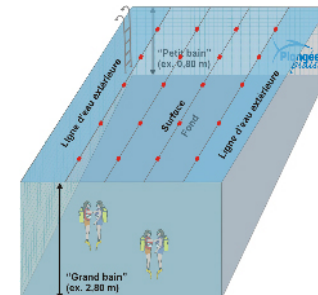

ipack_816.png



ipack_817.png

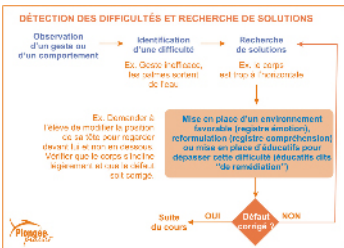

ipack_818.png



ipack_819.png

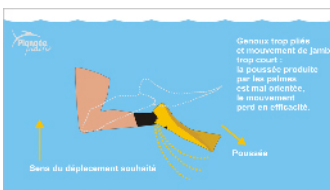

ipack_820.png

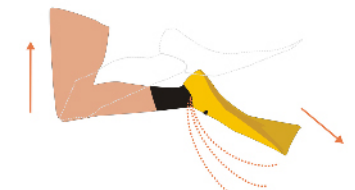

ipack_821.png

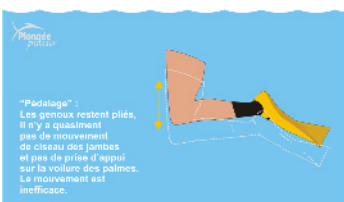

ipack_822.png

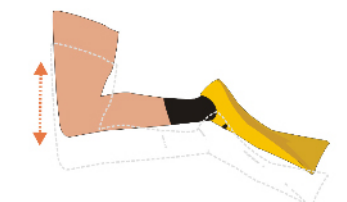

ipack_824.png

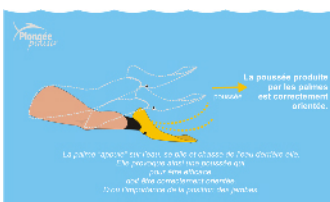

ipack_825.png

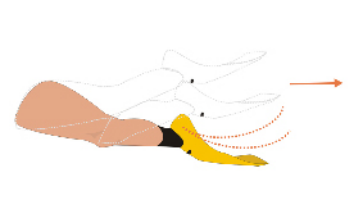

ipack_826.png

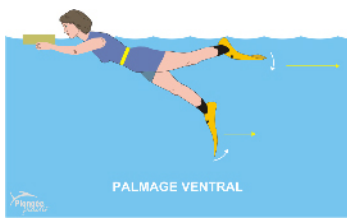

ipack_827.png

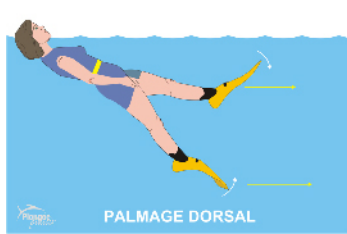

ipack_828.png



ipack_829.png

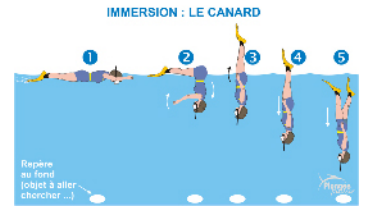

ipack_830.png

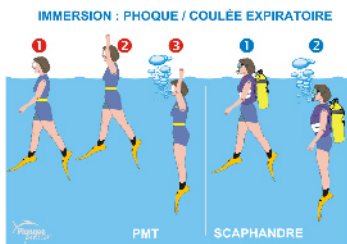

ipack_831.png

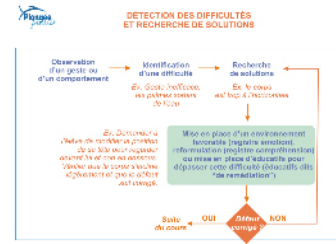

ipack_832.png

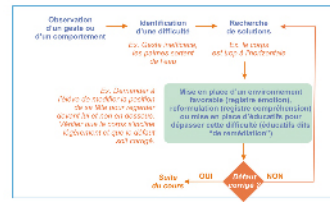

ipack_833.png

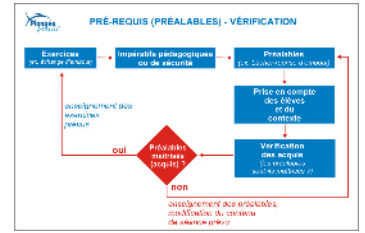

ipack_834.png

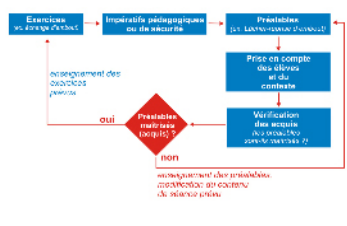

ipack_835.png

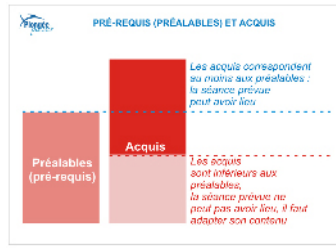

ipack_836.png

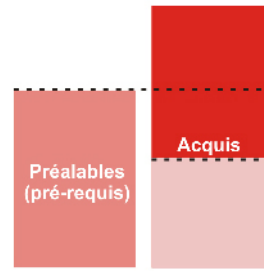

ipack_837.png

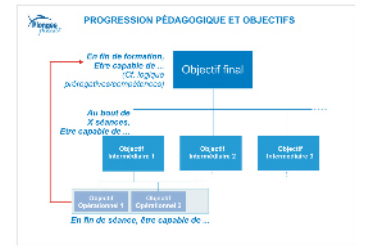

ipack_838.png

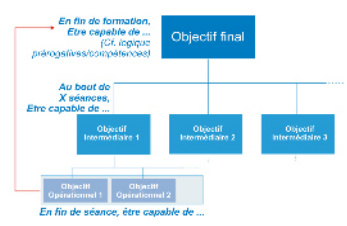

ipack_839.png

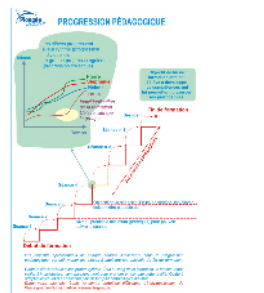

ipack_840.png

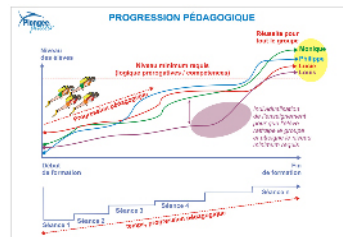

ipack_841.png

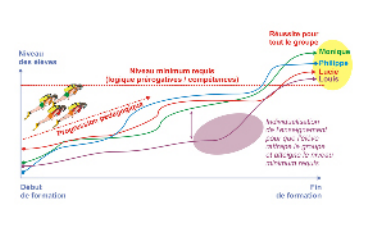

ipack_842.png

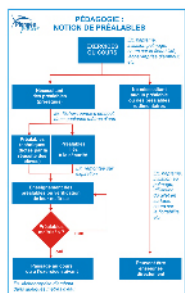

ipack_843.png

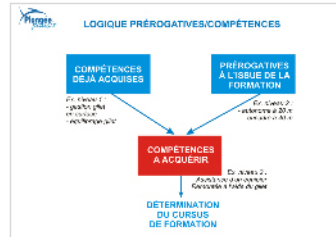

ipack_844.png

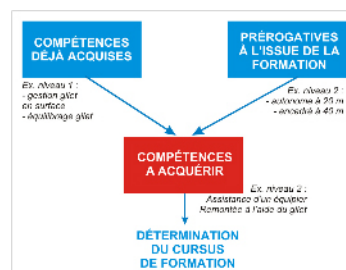

ipack_845.png

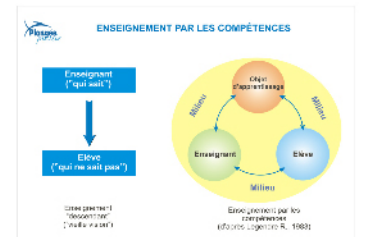

ipack_846.png

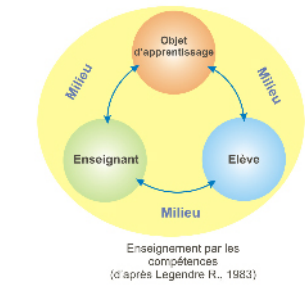

ipack_847.png

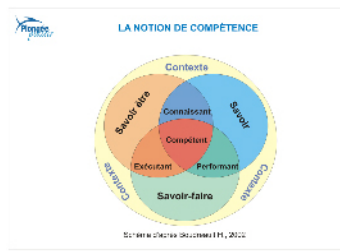

ipack_848.png



Schéma d'après Roudaut H., 2010

ipack_849.png



ipack_850.png

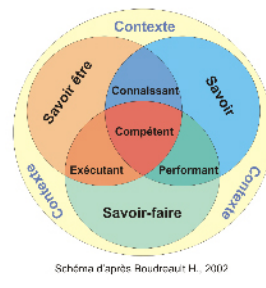
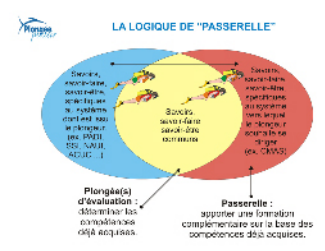
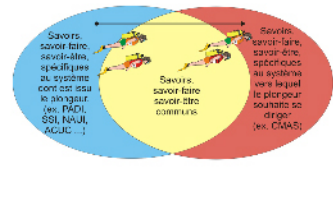

ipack_851.png

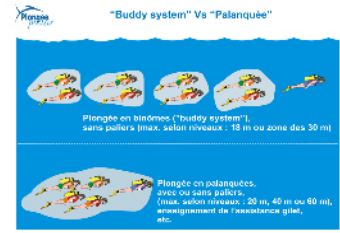

ipack_852.png

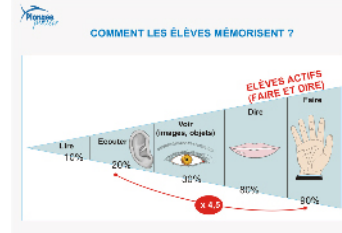

ipack_853.png

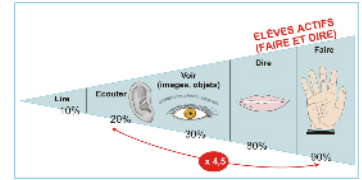

ipack_854.png

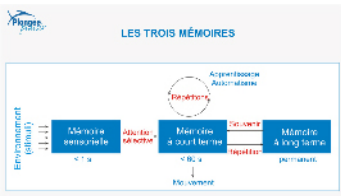

ipack_855.png

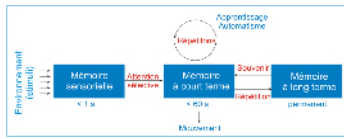

ipack_856.png

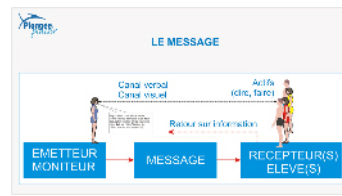

ipack_857.png

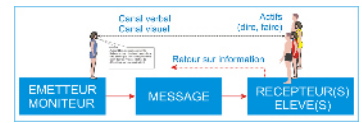

ipack_858.png



ipack_859.png



ipack_860.png

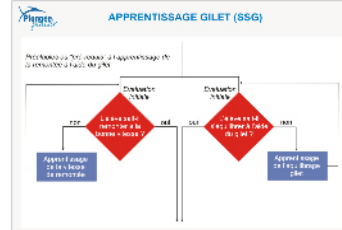

ipack_861.png

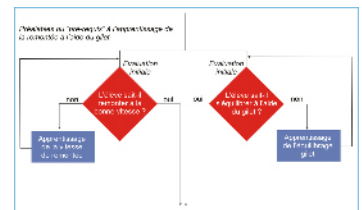

ipack_862.png

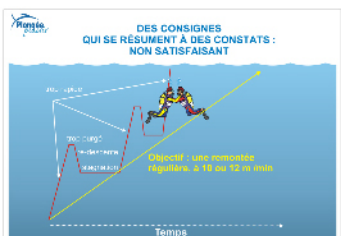

ipack_863.png



ipack_864.png

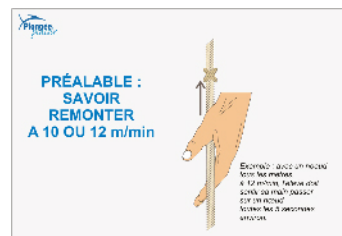

ipack_865.png

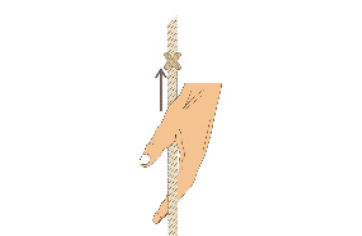

ipack_866.png



ipack_867.png

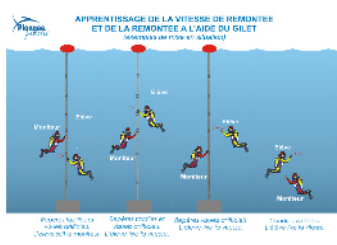

ipack_868.png

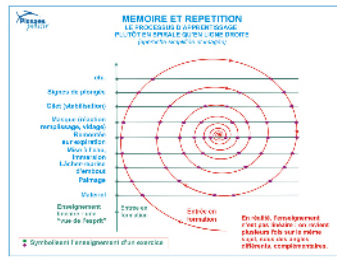

ipack_869.png

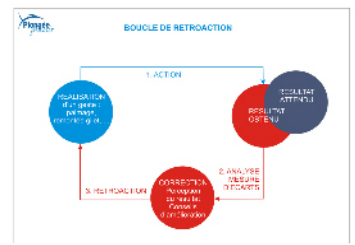

ipack_870.png

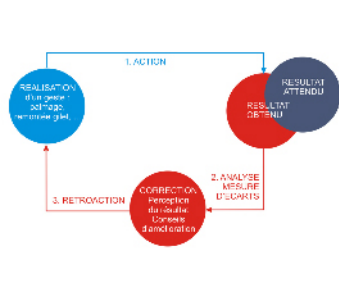

ipack_871.png

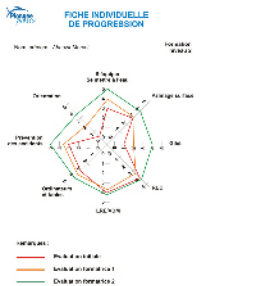

ipack_872.png

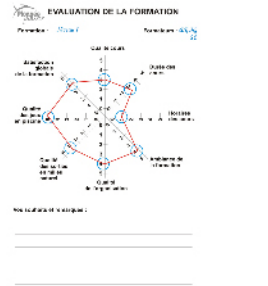

ipack_873.png

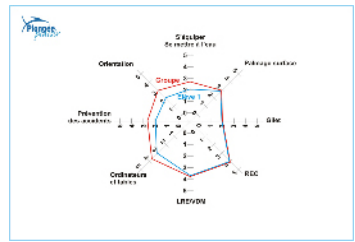

ipack_874.png

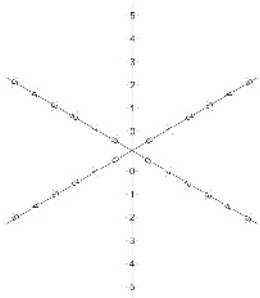

ipack_875.png

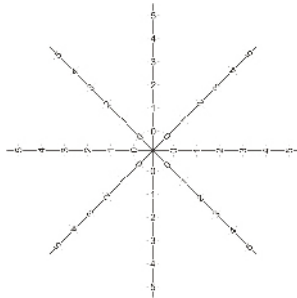

ipack_876.png

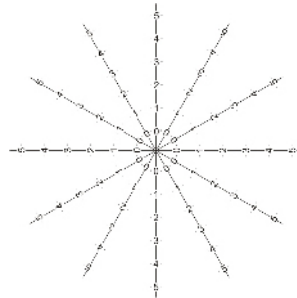

ipack_877.png

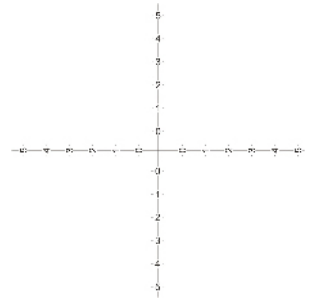

ipack_878.png

Aspecte vertical, învățăminte per sisteme

Activitate	Descriere	Obiective	Resurse
1. Activitate de învățare
2. Activitate de învățare
3. Activitate de învățare
4. Activitate de învățare
5. Activitate de învățare
6. Activitate de învățare
7. Activitate de învățare
8. Activitate de învățare
9. Activitate de învățare
10. Activitate de învățare

ipack_879.png

Aspecte vertical, învățăminte per sisteme

Activitate	Descriere	Obiective	Resurse
1. Activitate de învățare
2. Activitate de învățare
3. Activitate de învățare
4. Activitate de învățare
5. Activitate de învățare
6. Activitate de învățare
7. Activitate de învățare
8. Activitate de învățare
9. Activitate de învățare
10. Activitate de învățare

ipack_880.png



ipack_881.png

3. SIGNES DE PLONGÉE



Signes_03_maintien_prof.png



Signes_50_bars_reserve.png



Signes_100_bars.png



Signes_descente.png

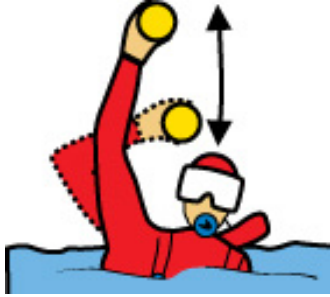

Signes_detresse_nuit.png

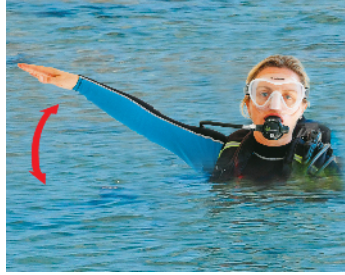

Signes_detresse.png



Signes_essoufflement.png



Signes_fin.png



Signes_froid.png



Signes_manometre.png



Signes_ne_va_pas.png



Signes_Ok_nuit_surface.png



Signes_Ok_nuit.png



Signes_Ok_surface.png



Signes_Ok.png



Signes_panne_air.png



Signes_remonte.png



Signes_souffle.png

4. ICÔNES



SAMU

15_legende.png



15.png



POLICE
GENDARMERIE

17_legende.png



17.png



POMPIERS

18_legende.png



18.png



TOUTES
URGENCES

112_legende.png



112.png



asn_70_legende.png



asn_70.png



avion.png

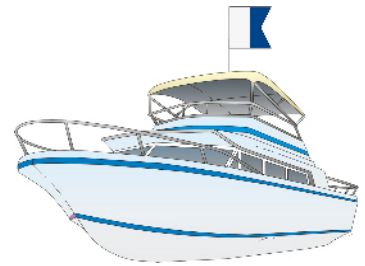

bateau1.png

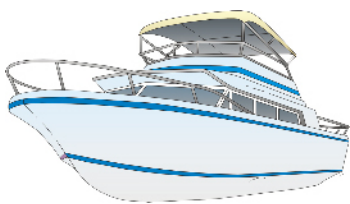

bateau2.png



bouteille_tampon.png



bouteille.png



croix_rouge_secours_1.png



croix_rouge_secours_2.png

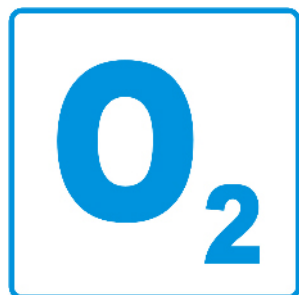

o2.png



pavillon_alpha_1.png



pavillon_alpha_2.png



pavillon_croix_saint_andre_1....



pavillon_croix_saint_andre_2....



pavillon_rouge_blanc_1.png



pavillon_rouge_blanc_2.png



personnage_bleu.png

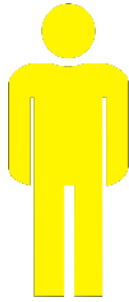

personnage_jaune.png



personnage_mauve.png

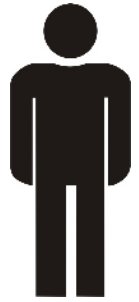

personnage_noir.png



personnage_orange.png



personnage_rouge.png



personnage_vert.png



plongeur1_bleu.png



plongeur1_jaune.png



plongeur1_mauve.png



plongeur1_noir.png



plongeur1_orange.png



plongeur1_rouge.png



plongeur1_vert.png



plongeur2_bleu.png



plongeur2_jaune.png



plongeur2_mauve.png



plongeur2_noir.png



plongeur2_orange.png



plongeur2_rouge.png



plongeur2_vert.png



vhf_16_legende.png



vhf_16.png

5. LOGOS





logo_bathyfolages_tris.png



logo_bathyfolages.png



Logo_GAP_carre.png



Logo_GAP_horiz.png



logo_illustrapack_tris.png



logo_illustrapack.png



logo_illustrapack3_tris.png



logo_illustrapack3.png



logo_plongee_plaisir_bleu_tris...



logo_plongee_plaisir_bleu.png



logo_plongee_plaisir_gris_tris....



logo_plongee_plaisir_gris.png



logo_plongee_plaisir_orange_...



logo_plongee_plaisir_orange....



logo_plongee_plaisir_vert_tris....



logo_plongee_plaisir_vert.png

6. COUVERTURES





PP1_2012_330.png



PP1_2012_HD.png



PP2_2012_280.png



PP2_2012_HD.png

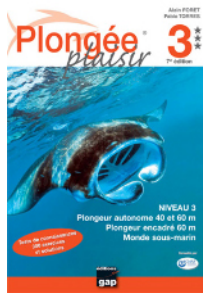

PP3_2012_280.png



PP3_2012_HD.png



PP4_2012_280.png



PP4_2012_HD.png



PP12_2012_280.png



PP12_2012_HD.png

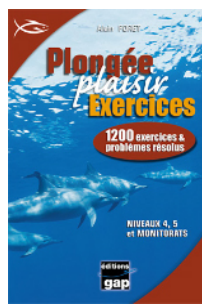

PPE_280.png

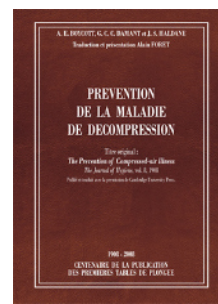

pph_280.png



PPI_280.png



ppip_2012_280.png



ppip_2012_hd.png



ppm_280.png

7. CANEVAS DE COURS

LE RÉPERTOIRE « COURS » CONTIENT
DES CANEVAS DE COURS
AU FORMAT POWERPOINT (.PPT).

